The 1960 Senior Class Presents . . .

FACULTY . . .

The future of a nation lies in the developed minds of its youth. The achievement of educating millions of citizens rests with the teachers, perhaps the most important people in our lives next to our parents. Working and learning with a student is an end in itself, but at Roosevelt, the faculty prides itself on the excellent preparation it has tried to give each student whether he goes into business, college, or homemaking. Not only are Roosevelt students proud of their fine faculty, and indeed the whole city's, but also the fine citizens of Des Moines, more and more, are realizing the magnificent job their educators are doing. We, the class of 1960, would like to dedicate our Annual to the faculty of Roosevelt High School.

SENIORS . . .

Not many years ago, a question often asked was, what am I going to do with myself when I am older? Today amidst the complexities of this modern world this question must be abandoned for a new one; who am I? This is a question that should not be answered in the light of friend's opinions, but should be decided after deep self-evaluation, a meditation necessary to the point of urgency after eighteen years of life. A man must truly know himself in order to live in this world, and graduation day from college is too late. "Conquer yourself rather than the world."

UNDER-CLASSMEN

PAGE 46

It would be an injustice to the school to consider the underclassmen less important than the seniors. Both complement each other to increase the order of the school and to keep each group from thinking that it is the only one in the world. Probably the greatest responsibility of the underclassmen is keeping the seniors from feeling too obsessed with the work encountered during the final year of high school. This the underclassmen achieve by smiling sweetly, by asking obvious questions, and mostly, by just being kids. While the seniors often have a worried-carefree appearance, the underclassmen, for the good of all, are just carefree.

JUNIOR HIGH . . .

The pros and cons of a combination junior-senior high school are numerous, but most of the boys and girls in junior high enjoy being known as students of Roosevelt High School. This part of Roosevelt has all the advantages of a senior high school: a fine library, adequate science facilities, even athletic teams. Yet, the students make up a separate entity using the advantages to the fullest potential so that they can receive the best education possible. Nobody seems to enjoy life more than the junior high student. Roosevelt will definitely lose some of its vivacity when Merrill Junior High is completed and these young people leave the school forever.

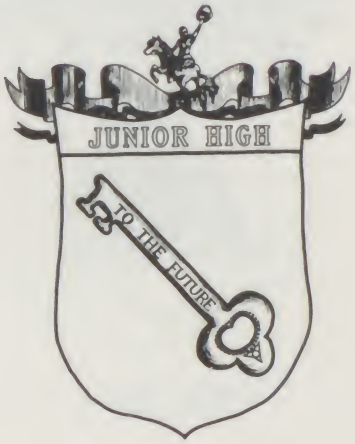

ATHLETICS . . .

PAGE 68

A modern philosopher once said that he learned his only lessons in moral ethics on the playing field. To duplicate this feat many times over is the goal of the Roosevelt Athletic Department. The competition one finds in sports, both team and individual, has much in common with life as a whole for it brings together diversified talents all striving for a certain goal. Although the most rewarding part of competitive sports is usually joy in winning, both the coaches and the athletes know a certain happiness in an honorable defeat. The worth of a sports program in a high school curriculum is judged best by the men and women it produces; Roosevelt High School can be proud of its success.

and, ACTIVITIES.

PAGE 90

The addition of the seventh hour for extra-curricular activities has proved to be beneficial at Roosevelt. With forty-five minutes at the end of each school day devoted to clubs, student-teacher conferences, assemblies, and committee meetings, there are fewer interruptions in classes during the day. Extra-curricular activities provide the student not only with something to do besides school-work, but also with enjoyment and self-satisfaction that comes from using one's talent in service to the school. The diversified nature of the club system at Roosevelt makes it possible for everyone to participate in some activity if he is willing. Extra-curricular activities, however, can only serve their purpose when they help develop a person, not when they hinder his growth by occupying his whole time.

Senior Directory,

Ads,

Index . . .

Page 128

"They showed by their lives that they recognized the law of work, the law of strife; they toiled to win a competence for themselves and those dependent upon them; but they recognized that there were yet other and even loftier duties—duties to the nation and duties to the race."—Theodore Roosevelt

FACULTY
KNOWLEDGE

DELMER H. BATTRICK

Principal

In a school year that was packed with exciting events, Delmer H. Battrick, principal, was constantly on the lookout for new and better ways to make Roosevelt High School the fine educational institution that it always has been and will continue to be under his leadership. Mr. Battrick's long, busy day includes such activities as explaining procedures to substitute teachers, conferring with parents about their children, visiting a Student Council Meeting, discussing business with a group of teachers after school, and preparing the numerous reports necessary to keep a school in working order. In his six years of service as principal, Mr. Battrick has not only gained the respect and confidence of the students and teachers, but also has helped increase the prestige of Roosevelt High School throughout the nation.

MR. GARELD JACKSON

Vice-Principal

Boys' Advisor

The boys' advisor of a large city high school often has to assume the role of an objective analyzer of problems arising among the students. Mr. Gareld Jackson, vice-principal and boys' advisor, can always find time to talk to a boy who has a problem and he always makes an honest effort to solve it. Besides his administrative duties, Mr. Jackson supervises the Boys Activity Council, coordinates the sports program, handles disciplinary problems, and helps promote the spirit of the school. He tries to attend all activities in which Roosevelt students participate, such as athletic contests, school plays, and honorary dinners. The ease with which Mr. Jackson executes his responsibilities has earned him the confidence of all at Roosevelt.

MISS GRETTA WOLFE

Girls' Advisor

A familiar face at Roosevelt is that of Miss Gretta Wolfe, girls' advisor. Every day it is possible to step into a brightly curtained office and see a woman and a girl seated discussing a Girls' Club project, the choice of a college, or perhaps the successful solution of a personal problem. Besides her job as girls' advisor, Miss Wolfe spends a great amount of time organizing the senior class committees and planning the final activities prior to graduation. To help nearly a thousand girls is not an easy task, but Miss Wolfe tackles her job with unequaled enthusiasm and untiring devotion; the result is a well run school.

Frank Angerer
English, Latin

Jennie Brody
English

Glenn Buhr
German

Everett Craft
English, Counselling

Don Ellingson
English

Oakley Ethington
English

Bill Freimuth
English

JoAnn Gaulke
French

Don Haley
English, Journalism

Ethel Harold
English

THE LANGUAGE ARTS DEPARTMENT

Ralph Hepp
English

Darla Jones
English, Counselling

Maxine Langenfeld
English

Sophie Larsen
Latin

Sue Leonard
English

Floyd Pace
French, Spanish

Jeanne Platt
Spanish

Barbara Ryder
English, Spanish

Beverly Smith
Oral English, Reading

Al Comito
Social Studies, PE

Dale Cooley
CLP, Social Studies

Sam Despotovich
History, Counselling

Wilma Dick
History, Counselling

James Fitzsimmons
Social Studies

David Gonnerman
History

Kenneth Kephart
History

Arden McClain
History

THE HISTORY DEPARTMENT

Marcus Moore
History, Counselling

Don Prior
World History

Helen Sherwood
History, World History

James Smith
History

Corwin Walden
CLP, Counselling

"Now as an example of conspicuous consumption . . ."

Vera Biddle
Geometry, Algebra

Ethel Cain
Trigonometry, Analytic Geometry, Algebra

Bob Cummings
Algebra, Arithmetic

Izac Emrich
Algebra, Arithmetic

Bob Gabler
Geometry

Beulah Newton
Trigonometry, Analytic Geometry, Counselling

Gerald Robinson
Geometry, Analytic Geometry

Marilyn Spencer
Arithmetic, Music

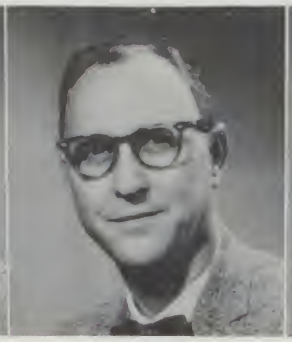

Belford Walker
Geometry, Counselling

Vernon Weidmaier
Geometry

THE MATHEMATICS DEPARTMENT

Geraldine Rendleman
Algebra

"But it worked out all right when I did it at home last night," Jay Peterson makes points in special math class.

"And so it's obvious, from this simple construction . . ." Mr. Gabler goes into orbit with chalk and string.

(Gulp) "How many legs does a large, adult, female treparathnichosicarantus have?" Mr. Houser: "Huh?"

Watch that reaction! Catch that spark! Get a little off and you lose ten points. Mr. K., winner of award upon award, is a hard taskmaster and always demands absolute perfection in students.

THE SCIENCE DEPARTMENT

Dorothy Gregg
Biology, Counselling

Charles Gritton
Physics, Algebra

William Houser
Biology

Clarence Irwin
Chemistry

Herman Kirkpatrick
Physics

Jack Koch
Biology

Ray Langland
Junior High Science

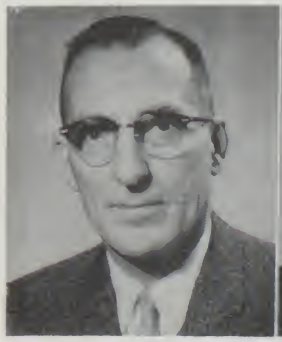

Guy Michener
Biology

Rex Morrison
Chemistry

THE FINE ARTS DEPARTMENT

Mary Breese
Art, English

Julia Keeler
Art

Bob Bagley
Band, Orchestra

Laura Duncan
Choral Music

Robert Anderson
Speech, Dramatics

Sam Elliott
Librarian

THE HOMEMAKING DEPARTMENT

Janice Dudley

Ruth Baumgartner

THE INDUSTRIAL ARTS DEPARTMENT

Walter Hayes
Mechanical Drawing, Arithmetic

Clifford Simonson
Shop

THE DEPARTMENT OF PHYSICAL EDUCATION

Norma Becker

Eula Cole

Bob Anderson

Clark Munger

THE COMMERCIAL DEPARTMENT

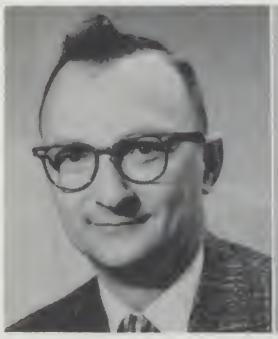

Hubert Bierbaum
Commercial Law, Typing

Connie Feist
Typing, Shorthand

Marie Long
Typing, Shorthand

Kenneth Nedderman
Salesmanship, Bookkeeping, Arithmetic

Mary Seaver
Shorthand, Typing, Counselling

Wayne Webber
Typing, Bookkeeping

THE DEPARTMENT OF DRIVER EDUCATION

Irvin Wildman

THE CAFETERIA STAFF

Row 1: (l-r) Violet Pennington, Grace Dennis, Annabelle Riley, Margaret Schultz, Nellie Dale, Bernice Friel. Row 2: (l-r) Evelyn Tesser, Charlotte Cook, Alma Fehn, Beverly Stephens, Eva McKay, Leona Feinberg, Pauline Johnson, Lois Cowen.

CUSTODIAL STAFF

Vern Jones, Ralph Warren, Lina Wilson, Eddie Rhodes, Floyd O'Neil, Eldon Harvey.

Office Staff: (l-r) Donna Thompson, Attendance Clerk; Leona Hawbaker, Principal's Secretary; Janelle Seidel, Registrar's Assistant.

OFFICE STAFF

Mary Heggen, Registrar

NURSE

Amid bandages, iodine, and thermometers, Mrs. Bridget Sweet is always willing to care for the sick youngster. Although her job may seem unpleasant to some, Mrs. Sweet enjoys serving the students of Roosevelt as is evidenced in the expert work she does.

LIBRARY ASSISTANT

Coming to Roosevelt this year, Miss Jean Troutfetter has proved to be a valuable assistant in our library. Her efforts coupled with those of Mr. Elliot have improved the order and efficiency of a fine library.

THE SCHOOL BOARD

The Des Moines School Board manages the operations of over seventy schools and forty thousand students in this district. Seated left to right: James W. Brammer; Richard W. Lozier; Dr. Floyd M. Burgeson; Herrold V. Mann, Secretary, Board of Education; L. L. Daubert, President; Dr. John H. Harris, Superintendent; Joseph Brody; Mrs. Rolland E. Grefe, and Mrs. Charles Cownie.

DR. JOHN H. HARRIS

Superintendent of Schools

Since his arrival in Des Moines as Superintendent in 1957, Dr. Harris has worked diligently with the School Board to study, plan, and test new methods of improving our school system. It is the duty of Dr. Harris to administer the policies created by the School Board and to see that the various departments of the school district function smoothly. One of the year's highlights for Dr. Harris was his trip to Finland where he had the opportunity to view the European system of education.

"Let us therefore boldly face the life of strife, resolute to do our duty well and manfully; resolute to uphold righteousness by deed and word; resolute to be both honest and brave, to serve high ideals, yet to use practical methods. Above all, let us shrink from no strife, moral or physical, . . . provided we are certain that the strife is justified; for it is only through strife, through hard and dangerous endeavor, that we shall ultimately win the goal of true greatness."

—Theodore Roosevelt

SENIORS
DMA
SCHOOL
BY THE BOARD OF DIRECTORS OF THE
DES MOINES SCHOOL DISTRICT
NINTH DAY OF JUNE, 1960.

JANUARY CLASS OFFICERS: (l-r) Art Turner, President; Denny DeWitt, Treasurer; Terri Throckmorton, Girls' Representative; Jan Munzenmaier, Secretary; Rich Mathes, Boys' Representative; Mark DeWinter, Vice-President.

JANUARY SENIOR CLASS

After three years of high school, seventy-five seniors said goodbye as students to Roosevelt High School and the Des Moines Public School System forever. The Commencement exercises on January 28 climaxed thirteen years of studying, growing, and learning in public schools. The main activities of this senior class began when class officers were elected in October. Prior to graduation, there was much excitement. On January 24, the seniors gathered in the auditorium to hear the Class Sermon delivered by the Rev. H. W. Opperman. The following day, a banquet was held at Bishop Cafeteria with Barry Smith as Master of Ceremonies, and on January 27, Art Turner presented the "Big Stick" to Jay Roberts, a representative of the June Senior Class. Finally on January 28, Commencement was held in the Roosevelt auditorium and the featured speaker was Dr. J. H. Hilton, President of Iowa State University at Ames. At the close of his address, the seniors crossed the stage for the last time as Roosevelt students to receive their diplomas. Behind them lay three wonderful years at Roosevelt; ahead of them lay their hopes and dreams of the future.

Robert Andriano

Gwynne Ashby

Larry Baker

Henry Bane

Deborah Betensky

Carole Billings

Linda Boone

Barry Carleen

LaLonnie Cornman

William Daughrity

Mark DeWinter

Dennis DeWitt

Diane Dockstader

John Dunn

David Dwyer

Nelson Farmer

Mike Friedman

Myrna Friedman

Sandra Gardiner

Patricia Gettys

Joy Greene

Anne Harmon

Pat Hobson

Pam Hobson

Thomas Hoffman

Barbara Howard

Connie Hughes

Karen Jay

Mary Johansen

Randall Jones

Lynda Kading

Looking For A Better World, A Better

David Levine

Walter Levine

Edwina Luthe

Diane MacDonald

Judith Mastin

Rich Mathes

Susanne Grimes

Mary Mowen

Janet Munzenmaier

Stephen Nellis

Jim Nemecek

Sally Pidgeon

Dave Ransom

Gerald Rowles

Larry Schmidt

Ronald Severson

Elinor Shortley

Sherry Singer

Barry Smith

Judith Smith

A Better Way, Tomorrow

John Spencer

Ed Spuzello

Betty Stephenson

Sharon Stoneking

Kathryn Sullivan

Margaret Sutcliffe

Conrad Thompson

Terri Throckmorton

Art Turner

Charles Vaile

Suzanne Walker

Pamela Weber

Sue Wheatcraft

Martha Wilson

Melvin Wilson

JUNE CLASS OFFICERS: (l-r) Julie Bruner, Secretary; Curt Lamb, Vice-President; Carole Cathcart, Treasurer; Kathy Brogan, Girls' Representative; Jay Roberts, President. Not pictured is John Wellman, Boys' Representative.

JUNE SENIOR CLASS

The 1960 Senior Class of Roosevelt, in the tradition of preceding senior classes, successfully and with much enthusiasm entered into such activities as cap and gown measurements, election of class officers, and selection of class committees. Graduation week, always hectic, began with Baccalaureate; the speaker was Mr. Cruickshank of Central Presbyterian Church. Class Day inspired undergraduates to better academic work by a special feature of the program known as The Superintendent's Awards, given to superior students in several fields. From Drake, George C. Huff, Vice-President of Academic Instruction, spoke to seniors on Graduation Day, June 9. Seniors culminated their school year with a parent-sponsored party held after Commencement.

Steve Agnew

William Allan

Diane Allen

Nancy Anderson

Judy Askegaard

Jo Anne Atkinson

Joe Dean Atkinson

Vivian Auestad

Janet Austin

Abbas Azimi

Earnest Backus

Pat Bailey

Barbara Baker

Robert Baker

Robert Baker

Arnold Balanoff

Thomas Baldwin

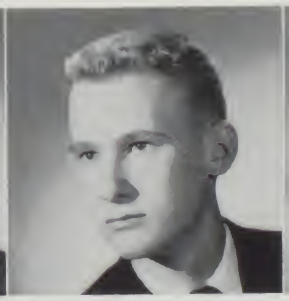
Joseph Ball

Barbara Ballard

Hulbert Bannister

James Barker

Susan Barker

Janet Barlow

Kay Barnes

Sandra Beach

Carolyn Beers Baker

Linda Beers

Bonnie Bennett

Willean Bethard

Marva Sue Bevier

Jodie Beyer

Linda Bishop

Edgar Bittle

Rodney Bliss

Barbara Blumenfeld

Donald Blumenthal

Beverly Boal

Martha Boatman

Kerstin Boija

Marcia Bond

Molly Bond

Linda Boughton

Judy Braklow

William Brammer

William Brandenburg

Kathleen Brogan

Philip Brown

Juliana Bruner

William Burdock

Mary Burke

Neal Busch

Sherry Caple

Sharon Cardwell

Carole Cathcart

Linda Cavey

Paula Champlin

Donna Chapman

Dick Chavannes

Jane Chisholm

Bob Chrisjohn

Al Christopherson

Diane Churchill

David Clark

Jo Anne Clark

Mark Clark

Sharon Cochran

Jo Ann Cocking

Doug Cocks

John Coder

8:14 and I haven't bought my supplies! Senior Mary Strobach has. That's why she's smiling.

Mike Cole

Caren Cook

Cheryl Cook

Cathleen Corrie

Sue Cosson

John Cowman

Keith Cranston

Dick Crist

Kathy Cronkhite

Sharon Crooks

Donna Crosby

Carol Cross

John Crowley

Donald Cruikshank

Joe Cruickshank

Leading the homecoming attendants in a stately procession is Queen Mary Pearsall. The entourage includes Jan Unsderfer, Sue Miller, Carolyn Lozier, Jo Ellen Westergard, and Ann Hendershot.

Leon Curtis

Donald Dailey

Mary Dalbey

Julie Davis

Linda Davisson

Paulette Deal

Shirley Dean

Jack Deskin

Mary Beth Devine

Claude Dickey

John Diehl

Fred Dillemuth

Barbara Druker

Marian Drum

Marvin Duckworth

Peter Dunn

James Dusenberry

Donna Dyer

Denny Ellis

Larry Enga

Susan Erickson

Johan Evans

William Fairbanks

Marcia Fay

William Ferguson

Ronald Fessler

Clair Fisher

Marge Fleenor

Gary Fletcher

Lynn Fletcher

Janice Foglesong

Timothy Foshe

Mary Ellen Foss

Deanna Foster

William Franquemont

Richard Freed

Bonnie Frowick

Tom Fuller

Gordon Garrison

Gary Gates

Polly Gerhardt

Janis Gibson

Patricia Gilchrist

Michela Gleason

Edward Glick

Anne Glidden

Carol Glomset

David Goldman

Ronald Goodman

Diane Goodwin

Marilyn Graham

Mary Grant

Gary Griffin

Jean Groves

Judy Grund

Lois Grund

Carolyn Guyer

Kathy Hahn

This delicate picture, obviously a Rembrandt, is a scene of a bloody battle fought by (l-r) Molly Bond, Julie Bruner, and Carole Cathcart. The victim is Ed Bittle. Victors were the audience at the Senior Frolics.

Carol Hakenholz

Carol Hall

Bill Hall

Dennis Hamill

Sally Hamilton

Nancy Hancock

Norman Hansen

Sandra Harrell

Craig Harris

Wayne Harris

Lon Hatfield

Paul Havens

Sue Heidel

Bill Henderson

Ken Herst

Sandy Hewitt

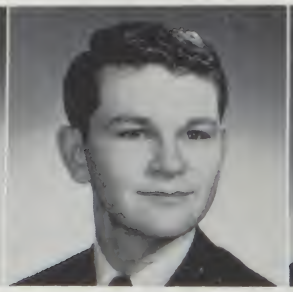
Gary Heyman

Kay Hildreth

Richard Hirstine

George Hise

Kay Hobbs

Sandra Hockenberg

Judy Hofbauer

Fred Hoffman

John Holliday

Sandra Holmes

Susan Holt

Jane Horka

Chellney Horn

Patty Hughes

Making art safe for the world is difficult, but for the Booster Club it's all in a daze work.

Tom Hunter

Joyce Hurst

Sue Hurst

Marilyn Hutchison

Karolyn Inhofe

Jean Jacob

Judith Jacobson

Nancy Jahn

Judith Jenkinson

Terry Jennings

Valerie Ann Jerrel

Carl Johnson

Dixon Johnson

Erik Johnson

Judy Johson

Mary Lou Johnson

Peggy Johnston

Kathryn Jones

Leon Jones

Paul Jones

Julie Jorgensen

Suzanne Jung

Michael Kaser

Jacqueline Kennedy

Conrad Kent

Christine King

Karl Kirkeby

Rita Knipp

Mark Koll

Claudia Koon

Carolyn Kurtz

Linda Lakin

Earl Lambert

Roxanne Lazell

Pat Leader

Annette LeCocq

Linda Lee

James Leeper

Phyllis Leifson

Bruce Lein

Sharon Levine

David Libby

Xenda Lindel

Barbara Little

Geoffrey Lowe

Karen Loy

Ann Lundahl

Fred Luthe

Linda Lyon

Jean Mack

Don Mager

George Manthos

Lynnda Mapel

Sharon Martindale

Is it Val Air Ballroom? No, the girls' gym during the Homecoming Dance.

Janet Mason

John Mattern

Bob McCaffrey

Shirley McDanel

Mike McDevitt

Mickey McMartin

Jim McVay

Mary Ann Meffert

Mary Mencough

Ray Methlie

Judy Meyer

Jim Milbourne

Bob Miles

Annette Miller

Larry Miller

Carol Milligan

Juanita Mills

Carol Mockus

Mickey Montgomery

Chuck Moore

Nancy Moore

Virginia Moore

Larry Morgan

Fred Dillemuth looks as if he's trying to escape a very passionate kiss from Miss Prune (an obvious alias of Sally Witmer); Leon Jones seems disinterested.

Susan Morgan

Mary Moser

Mary Lea Mountain

John Mowen

Zonnie Mulder

Bill Murphy

Majorie Mustard

Dan Nelson

Barbara Neufeld

Bob Neufeld

Susan Newburgh

Jon Newsome

Charles Nicholson

Jean Nicol

John Norman

James O'Brien

Roger Olsen

Meredith Olson

John Osterholtz

Michael Patten

Lisle Payne

Mary Pearsall

Stephen Pershing

Brian Peterson

Jay Peterson

Linda Peterson

Sharon Kappler Pfantz

Elaine Phillips

Maynard Phillips

Linda Pidgeon

Frances Pierce

Susan Pillars

Diane Preston

John Pritchard

William Prouty

Susan Prugh

Gary Quinn

Diane Rae

Sandra Randol

Thomas Rawson

Thomas Reed

Steven Reid

Victor Renda

Patricia Richard

Roscoe Riemenschneider

Ilse Ripka

Robert Rishworth

Judy Robbins

Charles Roberts

Jay Roberts

Ellen Robertson

Gerald Rosenblatt

Barbara Rubin

Ronald Rubin

Robert Ruby

Mary Russell

Gail Rutman

Thomas Ryan

Reba Sakata

Janet Sanburg

Joan Sanders

Terry Schauer

Gerda Schenk

Dara Schmalfeldt

Stephen Schultz

Karen Schwab

Earl Scudder

Betsy Seaburg

Nicki Shadur

Melanie Sherin

Melvin Short

Lana Silberman

Gwen Smith

Janet Smith

Sheryl Snyder

Eldon Sperry

David Spry

David Steele

Fred Stephan

Ted Striggles

Mary Strobach

Charlene Stroeber

Linda Sudkamp

David Sweger

Robert Taggart

Richard Talcott

Sally Jo Taylor

Dennis Teraberry

Tom Thornton

Sandra Tigges

Sharon Tobis

Jim Triplett

Marilyn Trump

Dorothy Tysdal

Brad Tysseling

Linda Ultang

Jan Unsderfer

Donna Van Dyck

Bob Van Gilder

Rosemary Vestrem

Lew Vierling

Scott Vlack

Vicki Vox

Judy Walden

Karen Wallace

Gayle Warddrip

Julie Weinberg

Industrious, eager, and always contemplative is the Student Council stimulated into active thinking by president-leader Mickey Montgomery.

Miriam Weiner

John Wellman

Barbara Jane Wheeler

Ardelle Whisler

Christine White

Opal Wilcox

Clark Williams

Vicki Jo Williams

Walter Wilson

Nancy Winberg

Judy Wissler

Sally Witmer

George Woelki

Stephen Wolfe

David Woltz

Tom Woodard

Robert Woods

Richard Wright

Mary Zeller

Nancy Zeller

Louise Bleakly
(August)

Sandra Boatwright
(August)

Steve Bogardus
(August)

Patricia Chamberlain
(August)

Gary Cogswell
(August)

David Heskett
August

Patti Owens
August

Bill Artis
June

Wayne Denton
June

Frank McCammond
June

Scott Reichardt
January

Greg Rogers
January

Kay Sullivan
January

Charles Woelki
January

Curt Lamb
June

Bonnie Del Prado
January

Bill Gower
January

Mary Johansen
January

Dick Kniss
January

Mary Ann MaCarthy
January

Ron Nixon
June

Donna Selindh
August

NOT PICTURED

June Graduates

James Addy
Robert Bergman
Fritz Hagen
Carl Hollebrands
Ron Klein
Dick Proctor
Carl Robertson
Bill Spotz
Klaus Waschewski
Billy White
Carol Jean Wilson

August Graduates

Hugh Ayres
Michael Focht
William Wiemann

Senior Frolics

"!"

Written and directed by

Julie Bruner and Tom Woodard

CAST

Psychiatrist ..... Leon Jones

Patient ..... Fred Dillemuth

Miss Prune ..... Sally Witmer

Top: Mickey Montgomery at the drums, Jay Peterson on the cornet, and Tom Reed with the electric guitar close the 1960 Senior Frolics with the primitive rhythm of "Caravan."

Middle: "Now just as this protective shield . . . ," Betsy Seaburg exclaims as Reynolds Davis prepares to cover her face with a lemon cream pie.

Bottom: Seriously intent on pleasing a receptive audience are Bill Prouty, Dan Nelson, Tom Woodard, Bill Fairbanks, and Bob Baker.

". . . all the laws that the wit of man can devise will never make a man a worthy citizen unless he has within himself the right stuff, unless he has self-reliance, energy, courage, the power of insisting on his own rights and the sympathy that makes him regardful of the rights of others."—Theodore Roosevelt

UNDERCLASSMEN
INWARD
AND
UPWARD

12-B Miss Newton 205

Row 1: (l-r) Marie Jacobs, Janet Bidelman, Patience Thompson, Bob Mowen, Rick Duvall. Row 2: Jenny Morse, Dianne Reed, Toni Nelson, Anne Dailey, Diane Ullem, Carla Esch, Kent Gray, George Mills, Gordon Pearlman, Jack Matheson, Dave Anderson. Row 3: Joan Petit, Joan Sheaffer, Susan Stewart, Mary Casey, Pat Buising, Elizabeth Shuman, Paulette Kersbergen, Don Grout, Chris Hagen, Ed Herring, John Knudson, Bert Johnson, Keith Sayre.

Not pictured: Bob Brown, Mike Dunley, Ross Ward, Kay Harrell.

12-B Miss Ryder 118

Row 1: (l-r) Diane Perkins, Carole Yoshida, Ann Beal, Carolyn Cobb, Dave Jarrett, Larry Leibow. Row 2: Carolyn Lozier, Judi Matulef, Barbara Early, Rosemary McKenna, Sue Anwyl, Dennis DeNio, George Illian, Roy Eide, Dick White, Dave Hausman, Charles May. Row 3: Linda Furry, Terry Willis, Nadine Sparland, Judy Brockway, Donna Selindh, Sandy Kolls, Phil Thomas, Warren Chiesa, Reynolds Davis, Gary Stull, Ronald Nixon, John Levine.

Not pictured: Suzanne Peacock, Bob Babbitt, Jim Pollock.

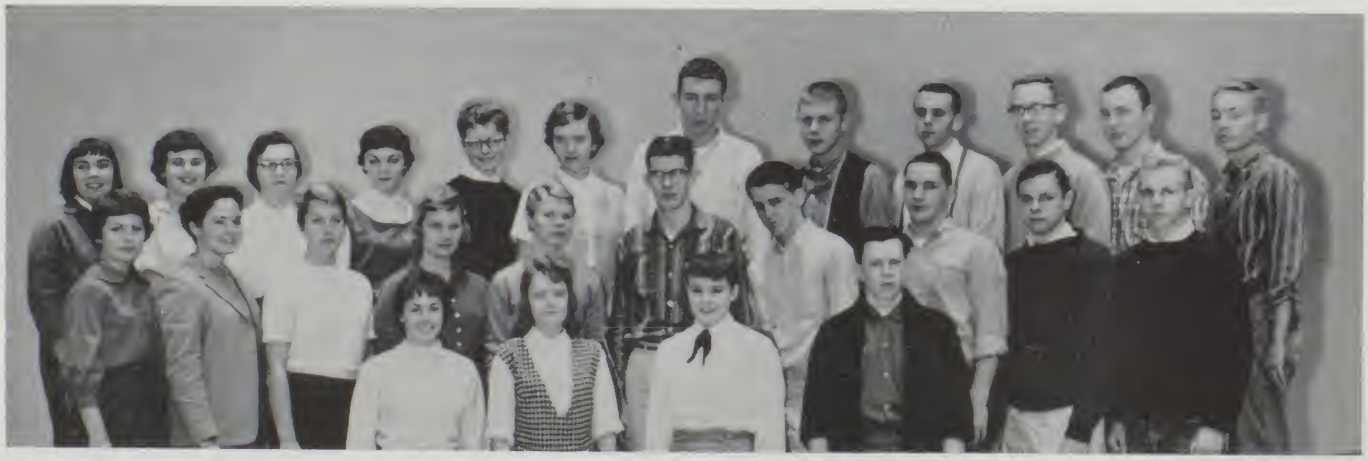

12-B Mr. Freimuth 208

Row 1: (l-r) Sharon Williams, Louise Bleakly, Karen Knowles, Bill Wishman. Row 2: Elaine Rosenberg, Mary Ann Lozier, Janet Reed, Donna Liter, Martha Monson, Ronald Kelly, John Wiese, John O'Brien, Alan Brown, Tom Northup. Row 3: Jan Osborn, Ann Stark, Cathy Bigot, Linda Bumgarner, Linda Smith, Cheryl Wandling, Guy Luscombe, Denny Holdgrafer, Gary Johnson, Mark Hillman, Dick Neiman, Roy Richards.

Not pictured: Janet Jones, Marcia Hickie, Wendell Casey, David Deuben.

11-A Mr. Nedderman 207

Row 1: (l-r) Jeri Small, Charlotte Sullivan, Nan Switzer, Jane Taylor, Gail Throckmorton, Bob Swanson, Dave Torrez, Skippy Stark, Brian Tabach. Row 2: Sharyl Smith, Kathy Starn, Joan Simon, Sydney Timmins, Lu Raye Shreve, Joy Stoker, Jim Shattuck, Gary Thorpe, Fergus Taylor, Dick Sheridan, Derry Stebbins, Alan Smith, Mr. Nedderman, Row 3: Jane Stephans, Joy Strohbeen, Betsy Talbot, Suzanne Sutton, Mary Trantham, Judy Taylor, Judy Story, Kent Thurston, Doug Sheldon, Jerry Steves, Denny Shay, Pete Thompson, Dick Tallman, John Shelley.

Not pictured: Dennis Thompson.

11-A Miss Sherwood 213

Row 1: (l-r) Marilyn Wendt, Judy Yamamoto, Mollie Wilson, Jim Veatch, Tom Yule, Frank Warrington, Ray Wolf. Row 2: Pam Wright, Jan Warren, Kay Whitley, Sally West, Ramona White, Joleen Wolf, Carolyn Winkel, Joel Zagel, Steve Weston, Doug Whinery, Jim Wimp, Blake Walker. Row 3: Jerri Williams, Joan Woods, Annette Wright, Mary Van Nada, Claudia Westphalen, Ruth Von Brauchitsch, Jane Williams, Bob Young, George Watrous, Bill Van Orsdel, Allen White, Gene Whitaker.

Not pictured: Mary Wilson, Jan Warner.

11-A Miss Langenfeld 116

Row 1: (l-r) Georgia Olchoff, Pat Poster, Geilda Peterson, Leslie Pomerantz, Jim Patterson, John Perkins, LeRoy Pratt. Row 2: Peggy Moreland, Nancie Oden, Beth Phillips, Beth Muell, Faith O'Reily, Kay Nelson, Bruce Miller, Paul Nixon, Mark Niffenegger, Bruce Nicholl, Frank Neidig, Barry Nulph. Row 3: Cheryl Nelson, Sally Prehm, Sue Peterson, Alice Neeson, Pat Perisic, Jean Porter, Clinton Miller, Bob Phillips, Steve Prewitt, Dennis Powers, David Musgrave, Tom Newgaard.

11-A Miss Keeler 302

Row 1: (l-r) Judy Lewis, Joy Lambert, Carrie McVay, John McClain, Steve Lindhoff, Dave Liddle. Row 2: Joyce McLain, Emma Lee, Priscilla Lewis, Marjorie Landwehr, Pat Morris, Sandra Lynn, Jim Mefferd, Gerald Lehman, Don McLaughlin, Steve McMullen, Tom McCollum. Row 3: Sue Madden, Judy Lau, Patty Meek, Susan Lakin, Pat Morris, Mary Mikesell, Henry Lee, Charles Merical, Tom McMurray, Mike Lynch, Rich Maris.

11-A Mr. Morrison 232

Row 1: (l-r) Carole Shaeffer, Mary Jo Ruckman, Chris Schmidt, Carolyn Rosenfeld, Mike Scott, Oliver Scott, Rich Seidenfeld, Michael Rosenblatt, David Sands. Row 2: Carol Ralston, Jane Risdon, Vivian Ramsey, Nancy Rittenhouse, Susan Seitz, Sandra Schulz, Doug Ryen, Kent Schnell, Don Richards, Donald Sayre, James J. Ramsey, Dick Reedquist. Row 3. Linda Putnam, Janet Pritchard, Judy Roseland, Suzanne Ragan, Liz Rabe, Cindy Ryen, Susan Schwartz, Dick Sells, Ralph Reed, Kirk Roebken, Ed Seyphol, Kennie Sanburg, Doug Shafer, Frank Runnelli.

11-A Mr. Hepp 110

Row 1: (l-r) Debby Kirkman, Sharon Kenyon, Joan King, Chris Horner, Beverly Johnson, Cheryl Hoskinson. Row 2: Judy King, Paulette Jensen, Mary Hughes, Judi Kent, Helen Johnson, Barbara Keyte, Mike Jasmin, Jeff Johnson, Jim Kirsner, Denny Kesterson, Fred Hulten, Paul Ingersoll. Row 3: Ruth Jacobson, Marilyn Jeffers, Cheryl King, Marcia Irving, Connie Hood, Lynne Jencks, Dave Jewell, Stuart Jacobson, Larry Jones, Maurice John, John Kennedy, Bill Homann.

Not pictured: Vivian Johnson, Barb Indra, Carol Hughes, John Jones, Dennis Kelly.

11-A Mr. Haley 301

Row 1: (l-r) Jeanne Hogan, Carolyn Harris, Barbara Hawkins, Sonja Hanson, Mr. Haley. Row 2: Sue Grant, Diane Heiny, Ann Hansen, Carolyn Holtz, Phyllis Herndon, Bob Holliday, Tom Hicklin, Gary Hicks, Chuck Godfrey, Harry Holmes, Lyle Hatfield, Gary Gloshen. Row 3: Lucretia Hale, Linda Guy, Norma Holt, Marilyn Graham, Phyllis Green, Mary Hicklin, Steve Hill, Larry Gray, Russel Baker, Rick Gwinn, Mac Haeberle, Tom Griggs, Phil Gruis.

Not pictured: Mike Gourley, Robert Hill, Carol Hewitt, Nancy Hale.

11-A Mrs. Gregg 250

Row 1: (l-r) Natalie Engman, Diane Gates, Linda Fischer, Judy Frishberg, Anna Geotes, Mary Jo Fergeson, Robin Downey, La Verne Dick. Row 2: Mitzie Ganong, Elizabeth Ensley, Kay Durey, Pat Frederick, Donna Gintzell, Roy Gentry, Rupert Dowling, Bill Ewald, Ben Gibson, Cecil Drain, Bob Eddy. Row 3: Mary Lynn Errett, Nancy Farrell, Susan Eastman, Peggy Gaiser, Barbara Furbush, Gail Gardner, John Freeland, John Doolittle, Jerry Drew, Alan Forker, Jerry Foarde, David Easter.

Not pictured: Jill Dwyer.

11-A Mr. Buhr 117

Row 1: (l-r) Loretta Corn, Carolyn Crosby, Janis Carr, Nancy Cannon, Sandra Davis, Terry Butterworth, Loreen Brown, Ann Davis, Mr. Buhr. Row 2: Jan Brown, Nancy Denny, Carolyn Cramer, Roberta Davis, Cathy Carron, Steve Cox, Mike Dakan, Fred Corbin, Berry Brown, Bill Davis, Kendall Brown, Stuart Daley. Row 3: Beverly Bunsness, Nyleve Carter, Marilou Davis, Betty Doggett, Cheryl Butler, Diana Decker, Richard Broadie, David Daffron, Ronald Burr, Robert Brookins, John Carpenter, Dennis Christianson.

11-A Mr. Bierbaum 211

Row 1: (l-r) Judi Afflack, Jean Armagast, Jeri Afflack, Marcia Berkley, Shirley Albright, Barbara Billings, Carol Baccus, Diane Booher, Barbara Armstrong, Norma Beers, Carol Benton. Row 2: Jackie Bilbrey, Carol Armel, Barbara Boots, Pattie Bates, Julie Benderoff, Steve Barnes, Richard Banger, David Brattie, Von Abbot, Gill Bentley, John Barber, Thomas Altman. Row 3: Mary Acheson, Karen Bozarth, Mary Jean Benander, Marilyn Austin, Sharon Becker, Carolyn Beard, Bob Bliss, Darryl Blythe, John Bain, Barry Billings, David Bishop, Clark Bradley.

11-B Mr. Cummings 201B

Row 1: (l-r) Judy Ogden, Shirley Ann Prugh, Jan Owens, Glenn Veenstra, Gary Mockus, Bob Shouse. Row 2: Mary Pierce, Mary Ann Nash, Jon Ann Marcon, Linda Miller, Steve Mead, Ronnie Mason, Mike Wiese, Larry Paul, Bill Riemenschneider, Al Semple. Row 3: Barb Mooney, Jo Westergaard, Christy Vaile, Judy Matz, Vicki Van Dorn, Tom Rodine, John Mohler, Fielden Thompson, Jim Orcutt, Tom O'Leary, Jim Schmied.

11-B Miss Cain 350

Row 1: (l-r) Susan Johnson, Barb Gillam, Sharon Graves, Marty Gall. Row 2: Cheryl Hamill, Kay Lutjen, Linda Goode, Katie Frankle, Judy Koch, Tom Lynner, Terry Griffin, Dave Kuskulis, Jim Hughes, Tom Gesme, Fritz Kasten. Row 3: Janet Herron, Judy Hadley, Pat Hudson, Diann Gunton, Dianne Hamilton, Karla Holtzworth, Jim Kreamer, John Harnagel, Keith Hagen, Jack Field, Bill Kacena, Kurt Harris.
Not pictured: Steve Levine.

11-B Miss Brody 113

Row 1: (l-r) Gloral Coon, Nancy Bump, Sheri Feintech, Pat Drum. Row 2: Karen Cramlet, Shirley Bell, Mary Canon, Conni Augustine, Sue Brown, Bev Brown, Bob Alvine, David Burke, Terry Davis, Bill Caraway, David Feinberg. Row 3: Nancy Brenker, Cean Enabit, Judy Bringolf, Sue Elbert, Sharon Dowd, Orren Cairo, Gary Falk, Dennis Erickson, Al Booth, Kent Blackburn, Rich Collins.

Not pictured: Tad Eller, Helen Anderson.

10-A Mr. Gonnerman 203

Row 1: (l-r) Pat White, Mary Zimmerman, Loretta West, Pat Walker, Peggy Womacks, Diane Weir, Bob Wampler, Stanley Zagel, John Warren, Jim Wessels, Tim Urban, Ted Urban. Row 2: Joan Wallace, Nancy Zuber, Cheryl Vanderwaal, Sandy Wood, Virginia Wisdom, Pat Wright, Jane Wilson, Chuck Van Gilder, Ben Ullem, Tim West, John Williams, Jim Wolfe, Rich Waters, Bill Wells. Row 3: Carol Sue Witt, Cindy Wise, Bonnie Zeller, Pat Vaughn, Linda Woltz, Betty Wolf, Doug Wood, Buzz Wengler, Ricky Waggoner, Doug Waterbury, Jim Wilson, Russ Wells, Rod Walker, Jim Watson.

10-A Mrs. Biddle 120B

Row 1: (l-r) Linda Strauss, Marilyn Tinsley, Nancy Stark, Sally Swanson, Susan Spry, Ricky Stebbins, Steve Sypal, John Talty. Row 2: Sandy Spohn, Pat Tyer, Sharon Staehli, Susan Speth, Chris Storey, Marion Taft, Bill Strobach, Howard Smith, Jim Tiedeman, Don Tesdell, Jeff Smith, Jim Thompson. Row 3: Kathy Taylor, Alice Thompson, Jane Smith, Georgeanne Snider, Sherry Springer, Dana Tappen, Jerry Thornton, Larry Streyffeler, Skip Sorenson, Tim Strobel, Gary Spooner, Jack Swanson.

10-A Mr. Walker 236

Row 1: (l-r) Vivian Ritman, Carol Sherman, Linda Schumann, Vivian Sheesley, Paul Seyb, Judy Rowe, Penelope Rose, Ladonna Rutherford. Row 2: Meredith Shurtleff, Janet Simonsen, Judith Ruckman, Cheryl Scanland, Barbara Shoop, Steve Rosenberg, Tom Schweiker, Brent Ruben, Dave Scalise, Ron Sarsfield, Corky Schakel, Mr. Walker. Row 3: Nancy Siegel, Janice Russell, Martha Sands, Danielle Schmitt, Susie Sheperd, Ortrun Seiler, Cathy Schweikhard, John Shaw, Paul Short, Fred Risch, Marc Schwertley, Gary Samuelson, Mike Sayre.

Not pictured: John Rutherford and Betsy Schaller.

10-A Miss Rendleman 244

Row 1: (l-r) Gayle Robinson, Peggy Rausch, Lynn Povall, Doug Paul, Bill Reace, Anne Paulson, Carolyn Reynolds, Carmen Richards. Row 2: Miss Rendleman, Mollie Pearlman, Ann Putman, Janet Phillips, Nancy Powell, Sylvia Peterson, Jack Robinson, John Puffer, Larry Riddle, Rick Rabe, Mike Rissien. Row 3: Sally Pearson, Barbara Pope, Carole Peterson, Carol Petsel, Martha Reed, Jinx Reed, Tom Raines, Brian Ritchey, Mark Rittenhouse, Bob Peterson, Jim Pearson, Norman Riggs.

Not pictured: John Pelger, John Phillips, Patti Pratt.

10-A Miss Platt 206

Row 1: (l-r) Jane Nelson, Charlene Minnis, Rita Nemirousky, Mary Noss, Carolyn Murphy, Bill Pabst, Don Neiman, Greg Mullenberg, Scott Misbach, George Norris. Row 2: Sandra Morton, Carolyn Nicholson, Kay Patterson, Susan Olson, Anne Morgan, Jim Moorehead, Jon Morrison, Wes Morris, Warren Morgan, Terry Montgomery, Terry Moss. Row 3: Jane Moore, Pat Morgan, Candy Nichols, Rosemary Mooney, Diane Novak, Emily Osterholtz, Steve Myers, Bob Nisbet, Perry Moore, Bob Myers, Rob Moul, Tim Montgomery, Jim Moriarty.

Not pictured: Nina Nighswonger, Dennis Parrott.

10-A Mrs. Dudley 220

Row 1: (l-r) Mrs. Dudley, Mary Mayfield, Ruth Miller, Connie Martin, Nancy Luett, Jeanne Merritt, Kathy Mills, Kathy Lorenz, Marilyn McBeth, Mary McMichael, Kathy McCormick, Mike McCulloch, Steve Matheson, Joe Marks, Ron McDaniel. Row 2: Willene Meade, Toni Lyons, Judy Miller, Sandy Merrett, Kathy McGill, Nancy McMasters, Bob Mantz, Bill McFarlin, Fred Lockard, Dennis MacDonald, Dick Lozier, Mike McConnell. Row 3: Diane McCrea, Margaret Lynch, Janis Martin, Diane Luther, Joan Lovejoy, Wynell Mager, Sally Merrett, Dennis McClatchey, Tom Meneough, Bob Melcher, Bob McClelland, Dave Marsh.

Not pictured: Neil Meglitsch.

10-A Mr. McClain 215

Row 1: (l-r) Chris LeCocq, Alice Lamb, Pat Lau, Elaine Ladin, Nicole Korte, Mary Knapp, Carolyn Levine. Row 2: Gai Langer, Mary Ellen Kiger, Dottie Leinen, Jackie Leonard, Kathy Knauth, Suzanna Landgren, Katie Kilgore, Judy Kern, Lynn Klinefeldt, Marci Kent, Michele Kintmer, Marci Laird, Mike Kenworthy. Row 3: Rozanne LaPole, Rae Little, Marilyn Lindholm, Judy Lindquist, Patty Kolls, Kaye Keller, Steve Lilly, Jim Larson, Bill Lehman, Jack Kirfman, Mike Leibow, Dennis Kovacevich.

Not pictured: Sharon Leinhouser, Jonnie Kramer, Wendy Knowles, Bob Laing.

10-A Miss Feist 115

Row 1: (l-r) Sandra Kaestner, Sheri Ives, Miriam Kalis, Sharon Jeffers. Row 2: Judy Keck, Karen Hurst, Carol Jarrett, Connie Holstad, Madolyn Johnson, Carol Jacob, Bob Jordan, Jim House, Greg Hull, Jim Hodges, George Huntington, Dave Houston. Row 3: Caroline Holley, Phyllis Holst, Sallie Hobbs, Joanne Jenkinson, Louise Jerrel, Julianne Hughes, Barry Jensen, Frank Kaiser, Jim Hoak, Ned Jones, Jerry Jennings, Tom Irelan.

Not pictured: Norman Hochdorf, Carl Ireland, Richard Jones, Sue Hornaday, Maret Kaseoru, Dorette Kagin, Tina Kastanas.

10-A Mrs. Long 111

Row 1: (l-r) Verlee Hanson, Barbara Heiman, Patricia Harris, Linda Hall, Celia Hickman, Stephen Heidel, Richard Hipwood, Eric Harris, Dennis Hill. Row 2: Sharron Grauer, Ruth Griffin, Linda Hansen, Barbara Hanke, Virginia Hill, Hap Haskins, Grant Goodman, Richard Herring, Ken Hickerson, Jerry Hein, Greg Herron. Row 3: Linda Goodman, Nancy Grace, Gwen Haakinson, Cindy Glynn, Ann Hendershot, Nancy Harper, Carol Hauschildt, Kathleen Hart, Dennis Ham, Philip Goodenough, Don Hanner, Cappie Hermann, Jim Hagen.

10-A Mr. Irwin 247

Row 1: (l-r) Vicki Garretson, Shirley Foote, Carolyn Finnell, Susan Farmer, Barbara Ficke, Pat Evans. Row 2: Jim Fitz, Judy Ellis, Barbara Garsh, Joan Friedman, Elaine Feintech, Jane Gillespie, Diana Gibson, Jean Ferris, Kris Evertsen, Nancy Gatrel, Carol Foreman, Linda Elliott, Harlan Ginsberg. Row 3: Harvey Engeldinger, John Froning, Dale Garton, Steve Foster, Lindsey Gable, Jeff Gallagher, Kent Emery, Rich Friedman, Jack Gable, Ray Fredericks, Alan Friedman, Larry Ferguson.

10-A Miss Harold 114

Row 1: (l-r) Susan Crouch, Dena Den Hartog, Judi Crawford, Rod Cronkhite, Larry Dixon, Bill Daniels, Mike Cox, Mike Diehl. Row 2: Natalie Cramer, Judy Dimmitt, Dee Danzinger, Marcia Efkamp, Cella Dayton, Cliff Corbin, John Daniels, Tom Ellerhoff, Don Druker, Ray Dillinger, Louis Dolen. Row 3: Ros Dexter, Dotty Ehrhart, Linda Dunn, Linda Daniel, Jill Deskin, Linda Elliott, Mary Jo Costales, Bill Coy, Steve Elliot, John Eldred, Jim Corcoran, Denny Duitch, Steve Dawson, Ariel Cross.

Not pictured: Candy Maddox, Mike Cunningham.

10-A Mr. Ellingson 201A

Row 1: (l-r) Elaine Christianson, Sue Book, Judi Cohen, Joyce Blandin, Diane Christopherson, Mimsy Bush, Jer-aye Bloedow, Linda Bringenberg, Ed Clark, Doug Cackler, Marvin Brown. Row 2: Judi Brackett, Barbara Boock, Bambi Brown, Barbara Caskey, Margaret Caples, Claudia Chapman, Steve Christensen, Terry Blair, Dick Boyd, John Braklow, Gary Calvert. Row 3: Gail Copple, Diane Cathcart, Jane Bricker, Pat Blackman, Terri Braun, Ruth Coder, Barbara Bone, Dave Bristol, George Bowles, Richard Bond, Steve Burch, Ron Carter, Pete Burns.

10-A Mr. Houser 120A

Row 1: (l-r) Lynn Barricks, Judi Arntz, Linda Beckel, Colleen Berg, Linda Beckerman, Betty Birney, Barry Baker, Joe Anderson, Dave Barnes, Tom Barker, Tom Bittikoffer, Mr. Houser. Row 2: Cindy Baker, Judy Ayers, Sue Barnett, Renae Barnes, Jean Allan, Tom Ahlers, Rich Asarch, Gary Bevington, Paul Anderson, Jerry Bassman, Bob Andrews. Row 3: Sandy Beck, Janis Arnold, Karen Barquist, Martie Baldwin, Jane Balch, Barb Barlass, Doug Benander, Bob Beers, Don Bell, Harry Bauge, John Ashton, Steve Bathey.

10-B Mr. Moore 345

Row 1: (l-r) Rochelle Grund, Linda Clausen, Ann Grogan, Martha Cless, Mary Hubbirt, Sallie Hobbs, Mary Alice Behrendt, Pam Chamberlin, Barb Hoffman, Myrtle Cooper, Donna Allbaugh. Row 2: Dave Cook, Joe Hindorff, Gary Curtis, Gary Bailey, John Casey, Jim Hamilton, Bob Boyd, Denny Davis, Lester Hilliard, Steve Burr, Gary Barton, Jim Barnett, John Cook, Ricky Boller, Dennis Gardiner, Dennis Geissinger, Dwight Berkey.

Not pictured: Robby Hawkins, Craig Aronow.

10B Mr. Cooley 235

Row 1: (l-r) Polly Jolly, Donna Sams, Marijo Krohn, Sarah Stewart, Sherry Kirk, Ethel Martin. Row 2: Dave Morse, Bill McClure, Dave Phillips, Pete Noyes, Gary McKenzie, Mike Kelly, James Michael, David Meyer, Arthur Walters, Bill Smith.

UNDERCLASSMEN ACTIVITIES

"Have ambition not only to go farther than any man has ever been before, but as far as it is possible for a man to go."

This is the message the seniors would leave to the classes of '61 and '62. After two years of back-row seats in the auditorium and many times none at all in the cafeteria, after enduring subservient treatment from those afflicted with the common malady, "Senioritis," many of you are ready to step into the shoes of the class of '60 and do your share of shoving and swaggering.

Remember, though, who must be pushed hardest of all—yourself. Be the loudest cheering section at the games, but also (perish the drudgery) turn in the best senior themes and be able to show better results from your projects and drives than ever before.

And remember also, while you bask in the glory of being a recognized senior, who makes the blue of the pep club, who forms the majority in student council and clubs, who works on the committees without being a committee head.

It's every senior's privilege to swagger a bit, but swagger with a smile toward those below you; take the credit for leadership—but only a part of it. For some lead, others must follow.

A panorama of carefree, uninhibited underclassmen (and a few seniors, too) who haven't yet experienced the worry of graduation, senior themes, and just being a senior. Enjoy yourself! It's later than you think!

Posed in a picture of pulchritude as they are escorted before the masses at the Homecoming game by Dave Woltz and Bill Franquemont are the princesses, Ann Hendershot, Carolyn Lozier, Diane Heiny, and Jo Westergard.

Four young biologists in pursuit of a greater understanding of the mysteries of nature examine a small bird in a tenth grade biology class.

The altertness of underclassman Susan (Tiny) Grant catches the candid camera in a classroom shot. Larry Gray, who appears to be in deep meditation, is not impressed by the engaging smile of Diane Heiny.

"I'd vote for the city council form," says Sandy Schulz as she expounds on the merits of Des Moines' city government in a junior history class. Digesting her words in respectful attentiveness are Claudia Westphalen, Allen White, and Tom Whitaker.

"Life is a great adventure, and the worst of all fears is the fear of living. There is no other success that in any shape or way approaches that which is open to . . . men and women who have the right ideals."—Theodore Roosevelt

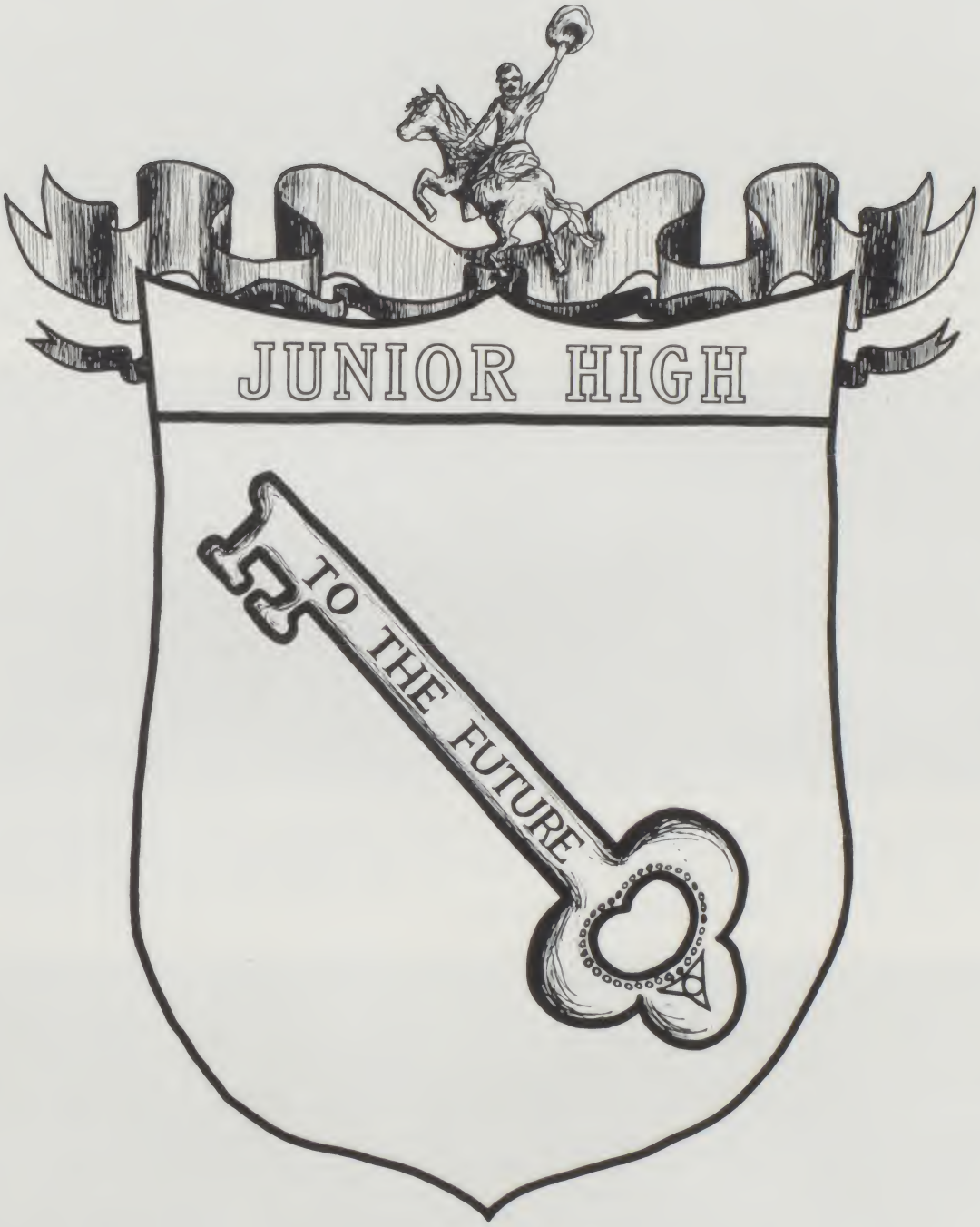
JUNIOR HIGH
TO THE FUTURE

9-A Mr. Gritton Boy's Balcony

Row 1: (l-r) Mary Shane, Muriel Miller, Leslie Kawamoto, Jane Bartley. Row 2: Barbara White, Barbara Churchill, Diane Crandall, Margaret Rae, Sandie Good, Scott Neff, John Hoff, Loren Southern, Jim Ferris, Bruce Brown, Dennis Bulver, Malcolm Higgins, Mr. Gritton. Row 3: Sally Sutton, Cathie Muell, Ellen Plott, Linda Rosenthal, Kris Blaskey, Doug Hein, John Carr, Hugh Hammond, Jeff Thurston, David Coombs, Jerry Maul, Jeff Brammer.

9-A Mrs. Cole Girl's Balcony

Row 1: (l-r) Diane Smith, Karen Anderson, Joan Retherford, Sue Farmer, Judy Rickert, Darlene Blades, Sally Schlachtenhaufen, Bill Strickler, Bob Prugh, Pete Kaser, Robert Bishop, Marty Schuchat. Row 2: Jo Ann Huebner, Sue Fernbach, Bonnie Baker, Sue Hamborg, Liz Dunn, Jan Burlingame, Joan Conkling, Sallye McIntosh, Rita Wells, Kathy Weaver, Pam Lonning, Jeri Pomerantz, Bill Jackson, Herb Van Deventer. Row 3: Barbara Pelger, Millane McClusky, Pat Leeper, Sandy Blythe, Linda Neal, Barbara Epstein, Eloise Good, John Bittle, Sonny Buck, Jim Shuman, Alan Zox, Jerry Manon, Ray Drew.

Not pictured: Bob Frazier, Terry McBurney, Kandy Mains, Pat Rowles.

9-A Mr. Langland 228

Row 1: (l-r) Patty Grund, Margaret Fones, Judy Pinegar, Connie McCleary, Marilyn Lipson, Pam Zimmerman, Art Riggs, Bob Cramer, Dick Jester, Jim Blocher, Jerry Holub, Larry Lambert. Row 2: Rey Renner, Sharon Hess, Sue Riley, Donna Flower, Margie Torstenson, Jane Morgan, Herb Bekeris, Mike Kington, Clint Barnes, Billy Woods, Ed Newman, Gary Campbell. Row 3: Belva Bullard, Martha Dalbey, Linda Taube, Kathy Adams, Delores Young, Deanna Wegele, Rich Morgan, George Burdock, Tom Torstenson, Jeff Foarde, Frank Sullivan, Tom Payne.

9-A Mr. Angerer 112

Row 1: (l-r) Carol Petty, Sherry Green, Joan Shapiro, Linda Dunham, Holly Dumas, Chere Wright, Marla Yazman, Terry Dotson, Rich Harris, Art Dickson, Chuck Renner, Dan Hagen. Row 2: Connie Ferguson, Alyce Moore, Mary Messerli, Mary Ann Cass, Nancy Yale, Linda Reed, Ed Bernstein, Dave Stouffer, Dave McCurnin, Steve Walker, Gustav Gaspar, Dave Lovejoy. Row 3: Marjory Moore, Jackie Cowen, Sandy Kenyon, Judy Martin, Betsy Williams, Linda Billington, Neal Bogan, Tim Reames, Tom Beechel, Dick Estell, Kenny Weible, Steve Howell.

8-A Mr. Walden 214

Row 1: (l-r) Judy Lemons, Leslie Timmins, Lynne Patterson, Sandi Turpin, Betty Berg, Nancy Warrington, Gary Berg, Mike Arnold, Mark Kitch, John Moore, Jim Brady. Row 2: Jerilyn Taylor, Nancy Woltz, Gayle Rush, Martha Cooper, Paula Walker, Barbara Norman, Doug Churchill, Kenny Hoyla, Bill Crawford, Gerald Allen, Ben Shnurman, Mr. Walden. Row 3: Lyn Jackovich, Carol Jackson, Judy Maher, Sue Goss, Cindy Brewer, Suellen Dickson, Gary Wheeler, Dean Largent, Doug Cox, Dwight Keller, Bob Langerak, Don McWilliams.

8-A Mr. Emrich 218

Row 1: (l-r) Joanne Oxenford, Mary Jo Schulz, Linda Clayman, Pat West, Bill McCleary, Jeff Dutter, Richard Reace, Craig Corrie, Steven Knight, Robert Gibbs. Row 2: Jackie Fish, Martha Creger, Betty Sherin, Carol McCollum, Michelle McDonald, Sharon Wignall, Lee Shuman, Richard Somerville, Richard Beatty, George Hyland, Dave Andrews. Row 3: Virginia Tedrick, Diana Bulver, Sally Larson, Ann Koch, Nancy Good, Cheryl Frakes, Steve Harris, Don Truitt, John Davis, Harry Coe, Peter Schandorff.

8-A Miss Dick 210

Row 1: (l-r) Miss Dick, Rudy O'Brien, Steve Craig, Edward Berkley, Ginger Stark, Mary Lewis, John Alt, Doug Inhofe, Jim Hultman. Row 2: Debbie Dickson, Ann Merkel, Coe Ann Crawford, Nancy Laster, Janice Caldwell, Bob Synhorst, Jack Carter, Cliff Collins, Ronnie Welch, David Jewett, Gary Kelso. Row 3: Jennie Spotz, Susan Fuller, Linda Herwehe, Jane Warren, Susan Williams, Laura Bevington, Paul Johnson, Paul Snow, Scott Powell, Jeff Newland, Pete Taggart, Mark Olsen.

8-A Mr. Fitzsimmons 216

Row 1: (l-r) Susan Crandell, Barbara O'Neill, Marcia Pochter, Mary Woolley, Sally Farmer, Jim Heyman, John Lambert, Bruce Smith. Row 2: Mr. Fitzsimmons, Delores Silio, Alice Berger, Claudia Martindale, JoAnne Christopherson, Donna Klein, Rosetta Countryman, Thor Iverson, Larry Blumberg, Bill Thompson, Jerry Huston, Jim McCoy. Row 3: Joyce Best, Dayle Wardlow, Susan Marks, Sally Stewart, Connie Thurston, Virginia Constant, Mark Rockwell, Ole Helgerson, Mike Cutforth, David Richardson, Jim Johnson, Paul Champion.

7-A Mrs. Jones 230

Row 1: (l-r) Kathy Finch, Pam Hancock, Phyllis Gould, Lydia Hicks, Susan Hengesteg, Candy Heaton, Steve Hicks, Dennis Helphrey, Mike Fitzgerald, Tom Hardy, Ralph Hogan. Row 2: Emel Gulsahin, Judy Hayden, Martha Geisse, Karen Harris, Linda Grise, Kay Handford, Jeff Ellerbrock, Joe Falco, Charles Hofbauer, Jay Haeberle, Dave Evans, Etan Erman. Row 3: Estelle Eberhart, Karen Erickson, Lana Elder, Sue Evertsen, Sheila Epstein, Linda Holmes, Leif Glomset, Charles Edwards, Mike Hoffman, Mike Finch, Bernard Fogel, Richard Ferrari.

7-A Miss Smith 348B

Row 1: (l-r) Ann Ramsey, Russell Perkins, Eddie Simpson, John Payton, Gus Simon, Danny Richmond, Jim Peterson. Row 2: Gail Petty, Joyce Oxenford, Linda Rowe, Jennie Schultz, Sue Muse, Carol Osborn, Fred Rosenberg, Rod Riley, Tom Reed, John Ostrem, James Muell. Row 3: Miss Smith, Carol Raney, Sheila Pearl, Dona Niswander, Michele Noel, Linda Romig, David Pollock, Bruce Rollins, Gary Overstreet, Mike Risken, Kenneth Oldt, Frank Rich, Jim Rowell.

7-A Mr. Craft 212

Row 1: (l-r) Ed Jones, Jeff Mayer, John Kallemyn, Greg Howell, Taffy Messenger, Cynde Johnson, Judy Luther, Jeanette Lemons, Susan Lewis. Row 2: Mike Jacobson, Larry Lancelotti, Steve Messenger, George Johnson, Brian Kummer, Laurie McComb, Melinda Kaser, Robin Karnes, Eileen Jenkinson, Bill Hufstader. Row 3: Jerry Morgan, George Kuney, Doug Kinney, Larry Iseminger, John Maucks, Garwood Huebner, Retty Lein, Linda Irving, Marja Kaskimies, Rita Kagin, Janne Lorence.

Not pictured: Daniel Schlachtenhaufen.

7-A Mrs. Spencer 348A

Row 1: (l-r) Jackie Zingerman, John Voight, Bob Watson, Phillip Van Vleet, David Speers, Allan Wade, Bob Wessels, Martha Wellman. Row 2: Judy Smith, Vicki Turaer, Barbara Twedt, Joan Standefer, Joyce Smith, Vicki Wright, Hance Throckmorton, Ann Travis, Kathy Smith, Art Wittmack. Row 3: Mary Swain, Susie Warren, Linda Stickler, Mary Wisdom, Bruce Wilson, Diane Tappen, Bob Taft, Avi Loifer, Pete Zuber, Sandra Smith.

7A Miss Breese 303

Row 1: (l-r) Robert Berkley, Sally Cox, Susie Diehl, Margaret Brown, Renee Carruth, Jane Bishop, Caren Cross, Linda Anderson, Laurel Betz, Phyllis Drew, Don Cooper. Row 2: Miss Breese, Karen Brinton, Susan Balko, Nancy Jo Bailey, Betty Battershell, Sarah Cline, Debbie Aalders, Carol Durham, Tam Codling, Jean Bishop, Cindy Burns, Lynn Diemer. Row 3: Denny Dotson, Lanny Chemberlin, Kraig Boysen, Richard Dey, Jack Andrewson, Lynn Baker, Marty Brody, Bill Deskin, Bob Duitch, Dale Brubaker. Not pictured: Prudy Brown.

JUNIOR HIGH ACTIVITIES

Running, screaming down the halls, knocking fire extinguishers off the walls—the Junior High. More sophisticated than their contemporaries at other Junior Highs, Roosevelt's Junior High, nevertheless, adds flavor in the form of spice to the tough grind of the Senior High's day. The junior highers are best known for their cookie sales (chocolate chip usually sell best, for future reference), but their talent shows rival the most exotically imagined Senior Frolics. Fascinating Student Council campaign posters denote the Junior High's special ability to imitate Senior High activities in a way which will enable them to carry on better in Senior High.

Junior High Student Council

Row 1: (l-r) Chuck May, Sandie Good, Jeannie Burgardt, Tom Payne, Art Riggs, Miss Dick. Row 2: Gus Simon, Margaret Fones, Patty Grund, Jo Ann Huebner, Rita Kagin, Belva Bullard, Kaye Handford, Cathie Muell, Sue Farmer, Lynn Patterson, Marcia Pochter, Becky Shotwell, Sally Cox, Bob Berkley. Row 3: Hance Throckmorton, Margaret Rae, Jan Burlingame, Connie Ferguson, Diane Tappen, Eloise Good, Sandy Kenyon, Martha Dalbey, Jane Morgan, Sally Larson, Nancy Laster, Kathy Weaver, Rudy O'Brien. Row 4: Buzz Edwards, Bob Prugh, Scott Neff, Jim Shuman, John Bittle, Jeff Brown, Ed Newman, Doug Cox, Loren Southern, Harry Coe, Lee Shuman, Bob Cramer.

Jr. High Leaders

Row 1: (l-r) Patty Grund, Sandy Turpin, Leslie Kawamoto, Sue Farmer, Rey Renner, Betty Sherin, Melinda Kaser, Nancy Warrington, Sally Farmer, Karen Brinton, Margaret Fones, Sally Cox. Row 2: Martha Dalbey, Kathy Weaver, Margie Moore, Belva Bullard, Sandie Good, Nancy Laster, Sheila Pearl, Carol McCollum, Sally Larson, Mrs. Cole. Row 3: Cathie Muell, Judy Martin, Linda Neal, Eloise Good, Diane Tappen, Cindie Brewer, Nancy Good, Jeannie Burgardt.

Little Riders Basketball Team

Row 1: (l-r) Chuck Renner, Tom Payne, Art Riggs, Steve Harris, Jeff Foarde, Jeff Brammer. Row 2: Coach Langland, John Carr, Tom Torstenson, Doug Hein, John Bittle, Sonny Buck, Richard Morgan, Jim Shuman. Not Pictured: Rich Harris, Marty Schuchat, Alan Zox.

Examining the inside of a pin-ball machine are (l-r) Terry Dotson, Jerry Strohbeen, Jim Shuman, Herb VanDeventer.

Jr. High Librarians

Row 1: (l-r) Kathy Weaver, Miss Dick, Martha Dalbey. Row 2: Liz Dunn, Belva Bullard, Linda Rosenthal, Margie Moore, Sandy Kenyon, Jeri Pomerantz, Rey Renner.

"We admire the man who embodies victorious effort; the man who never wrongs his neighbor; who is prompt to help a friend; but who has the virile qualities necessary to win in the stern strife of actual life. It is hard to fail; but it is worse never to have tried to succeed."—Theodore Roosevelt

ATHLETICS
R

VARSITY FOOTBALL

HEAD COACH

Don Prior

SEASON RECORD

TRHS	7	Valley	0
TRHS	0	Tech	0
TRHS	40	Lincoln	7
TRHS	41	Newton	6
TRHS	28	North	0
TRHS	0	Dowling	0
TRHS	2	East	6
TRHS	27	Ames	14

LINE COACH

Vern Weidmaier

Bill Artis, E | Henry Bane, T | Ed Bitle, E | Dave Clark, HB | Denny Ellis, QB | Gary Fletcher, C All City

Bill Franquemont, HB | Bob Holliday, G | John Holliday, T | Eric Johnson, G | Karl Kirkeby, T | Fred Luthe, C

John McClain, QB All City | Mickey Montgomery, HB | Chuck Moore, E | Jim Nemecek, HB | Dave Ransom, T | Tom Reed, HB

Jay Roberts
E All City
All State

Carl Robertson
E

Terry Schauer
G

Ron Severson
FB All City

Bill Spotz
E

Fred Stephan
G

Ted Striggles
HB

Tom Thornton
T

Bill Van Orsdel
G

John Wellman
FB

Bob Young
T

As far as Rider football fans were concerned 1959 will be remembered as the year that the rains came. It was this untimely, consistently foul weather that kept the Riders from fully attaining the great heights that were predicted of them before the season opener. But this was still a great football team in many ways. Coach Prior's new wing-T offense performed tremendously when given a chance on a dry field, scoring 41, 28, and 27 points in the three good weather games. Yet it was the fantastic Blue and White defense that was in the limelight most of the season. The gridders set a new Class I Iowa High School team defense mark holding their eight opponents to a meager total of 674 yards!

TRHS 7 Valley 0

Roosevelt's leading ground gainer, Ron Severson (No. 20), is shown in his typical hard-hitting running style in the Riders' season opener against Valley. Understandably a bit ragged the Teds managed their margin of victory on Ted Striggles' short run.

TRHS 0 Tech 0

A combination of a sea of mud and bad breaks held the Riders to a 0-0 tie. Here all-city back Ron Severson is pictured in one of many Rider attempts which fell just short of the Engineer goal line.

TRHS 40 Lincoln 7

Another night of mud didn't stop Roosevelt from showing its first real power on offense against a mediocre Lincoln outfit. This action shot exemplifies the poor playing conditions which plagued the Riders all year.

TRHS 41 Newton 6

Fleet halfback Ted Striggles (No. 13) bowls into the end zone for one of the Riders' seven touchdowns against the hapless Cardinals. Striggles set up his quick drive moments earlier when he galloped 60 yards to Newton's five.

TRHS 28 North 0

One of the big surprises of the 1959 season was the outstanding play of junior back John McClain. Here all-city back McClain rambles around end in a game in which North never penetrated beyond the Riders' 47 yard line.

TRHS 0 Dowling 0

Another night of frustration was in store for Rider fans as a stubborn Dowling defense and a muddy field stopped Roosevelt three times inside the Maroons' 10 yard line. Above Bob Holliday (49) and Bill Franquemont (14) show why Roosevelt never let Dowling seriously threaten.

TRHS 2 East 6

East handed Roosevelt its first loss in fifteen games when Jim Payne sprinted 59 yards for the game's only TD. Despite the score Roosevelt dominated the game on offense and defense.

TRHS 27 Ames 14

Roosevelt climaxed the season on a high note by crushing favored Ames on a *dry* field. Here kicking specialist Hank Bane (45) brings down a Cyclone back.

HEAD COACH

Bob Anderson

SOPHOMORE FOOTBALL

ASSISTANT COACH

Arden McClain

SEASON RECORD

TRHS 30	Tech	0	TRHS 25	North	7
TRHS 14	Lincoln	6	TRHS 26	Dowling	0
TRHS 32	Newton	0	TRHS 41	East	20

The 1959 sophomore football team turned in one of the greatest records in the history of Roosevelt as they cruised to the city championship climaxing the great season with a 41-20 shellacking of East.

Row 1: Tim Montgomery, Steve Foster, Tim Strobel, Terry Moss, Tad Eller, Buzz Wengler, Jim Kreamer, Jim Corcoran, Cappie Hermann, Bill Lehman, Jim Orcutt, Steve Lilly, Jerry Thornton, Creighton Fuss, Rob Moul. Row 2: Jim Hodges, John Shaw, Don Druker, Dick Herring, Allan Booth, Gary Falk, Steve Rosenberg, Norm Riggs, Bill Wells, Jack Robinson, Steve Heidel, Frank Kaiser, Skip Sorenson, Tom Ellerhoff, Grant Goodman, Kent Emery. Row 3: Paul Anderson, George Norris, Doug Waterbury, Mike Sayre, Jack Swanson, Dennis Ham, Hap Haskins, Bob Andrews, Dennis Parrot, Don Neiman, Ariel Cross, Ben Ullem, Jim Moriarty, Bob Alvine, Al Semple, Tom Meneough. Row 4: Scott Misbach, Rich Mason, John Braklow, Jim Hoak, Keith Hagen, Doug Woods, Bob Melcher, Harvey Bauge, Ned Jones, Dick Boyd, Jack Field, Jim Schmied, Dave Bristol, Assistant Coach Arden McClain, Coach Bob Anderson.

VARSITY BASKETBALL

VARSITY COACH

Al Comito

SEASON RECORD

TRHS 58	Newton 47	TRHS 73	Grinnell 30
TRHS 46	Ottumwa 33	TRHS 65	Tech 43
TRHS 61	Tech 39	TRHS 61	Marshalltown 64
TRHS 72	Lincoln 21	TRHS 53	East 26
TRHS 54	Boone 37	TRHS 71	North 56
TRHS 46	Dowling 45		
TRHS 42	Ames 34	**SECTIONAL**	
TRHS 62	North 43	TRHS 48	Lincoln 38
TRHS 39	Dowling 42	TRHS 65	Valley 57
TRHS 54	East 35		
TRHS 54	Lincoln 41	**DISTRICT**	
		TRHS 45	Marshalltown 48

SOPHOMORE COACH

Bob Anderson

Riders Take Third Straight City Title

Fielding a team which looked, man for man, like one of the great lineups of all time, the Riders breezed through the regular season with a 14-2 mark. Their only losses were a pair of three point decisions to Dowling and Marshalltown. An air tight defense and the offensive wizardry of Roberts, Bittle, & Co. sparked genuine hopes for that long cherished state championship. After two hard earned victories in the sectional, Roosevelt lost another three point heartbreaker to Marshalltown, which went on to win the state championship.

Row 1: (l-r) Dick Broadie, Ed Bittle, Bill Gower, Denny Ellis, Bob Young, Jay Roberts, Chuck Moore. Row 2: (l-r) John Doolittle (manager), Don Richards, Gary Fletcher, Larry Gray, John McClain, Tom Reed, Maurice John, Bruce Lein, John Coder, Al Comito (Coach).

John McClain
Junior—Guard
5′ 10″

Jay Roberts
Senior—Forward
6′ 4″
All City *All State*

Tom Reed
Senior—Guard
5′ 10″

Denny Ellis
Senior—Forward
Guard 6′ 2″

Ed Bittle
Senior—Center
6′ 7½″
All City *All State*

John Coder
Senior—Guard
5′ 10″

Gary Fletcher
Senior—Forward
5′ 11″

Bruce Lein
Senior—Guard
Forward 6′ 1″

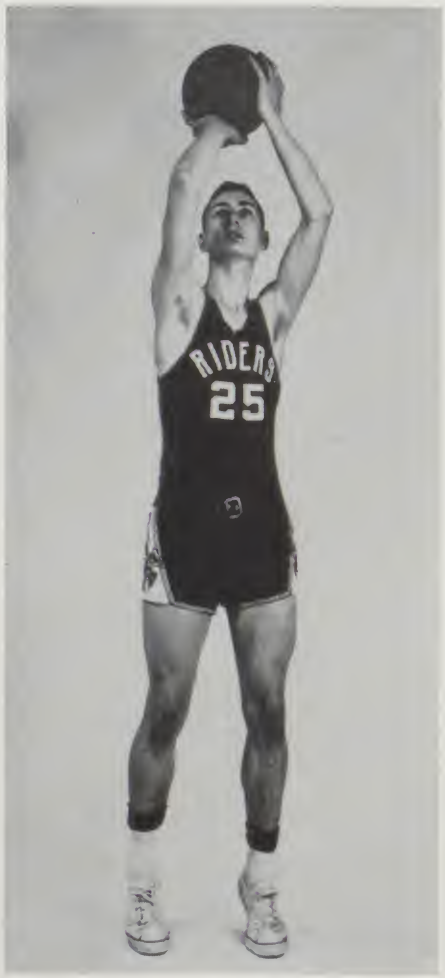

Chuck Moore
Senior—Forward
6′ 2″

On one of his typical offensive maneuvers all stater Jay Roberts drives through Dowling to score.

SOPHOMORE BASKETBALL

The sophomore cagers marked up another successful season under Coach Anderson, with a 13-2 record and a third straight city championship. A red hot Marshalltown team and a bad night against North furnished the only blemishes on the record. The loss to North was avenged when the Teds trounced the Polar Bears 65-42 in the season's finale. Good height, fair speed, and smooth team work furnished hopes for the Rider varsity in years to come.

MANAGER

Terry Schauer

SEASON RECORD

TRHS 42	Newton	29
TRHS 37	Ottumwa	28
TRHS 46	Tech	28
TRHS 45	Lincoln	22
TRHS 48	Dowling	37
TRHS 51	Ames	25
TRHS 34	North	42
TRHS 47	Dowling	43 (OT)
TRHS 39	East	21
TRHS 63	Lincoln	44
TRHS 54	Grinnell	36
TRHS 45	Tech	33
TRHS 31	Marshalltown	49
TRHS 48	East	31
TRHS 65	North	42

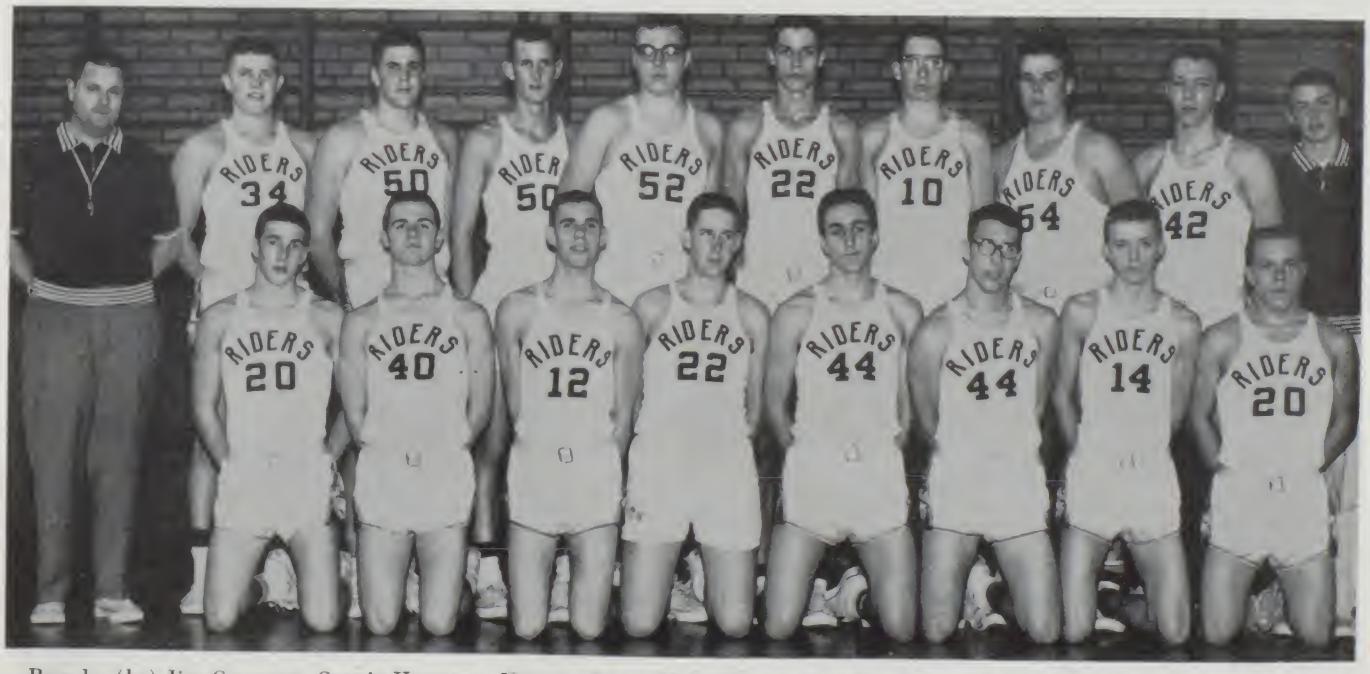

Row 1: (l-r) Jim Corcoran, Cappie Hermann, Norman Riggs, Mike Sayre, Creighton Fuss, Rob Moul, Doug Waterbury, Dick Waters. Row 2: (l-r) Bob Anderson (Coach), Steve Lilly, Jim Kreamer, Buzz Wengler, John Shaw, Doug Wood, Dave Bristol, Jerry Thornton, Keith Hagen, Steve Christiansen (Manager).

VARSITY SWIMMING

VARSITY COACH

Clark Munger

SEASON RECORD

TRHS 39	CR Washington	56
TRHS 70	Boone	15
TRHS 51	North	35
TRHS 55	Tech	31
TRHS 50	Marshalltown	36
TRHS 47	Sioux City	39
TRHS 56	East	39
TRHS 63	Lincoln	23
TRHS 49	North	37
TRHS 53	Lincoln	26

TRHS First Place City Meet
TRHS First Place District Meet
TRHS Fourth Place State Meet

CO-CAPTAINS

Scott Reichardt

Dave Dwyer

The only honor the 1959 Varsity Swimming team didn't achieve was the State Championship. After losing their dual opener to Cedar Rapids Washington 56-30 the Tankers weren't defeated again until they placed fourth in the State Meet without the services of All Americans Dave Dwyer and Scott Reichardt who graduated in January. During this period, Roosevelt coasted to a 9-1 dual meet mark which was highlighted by a 47-39 victory over high ranked Sioux City, they easily won their thirtieth straight City Championship and they placed first in the district winning over stiff competition.

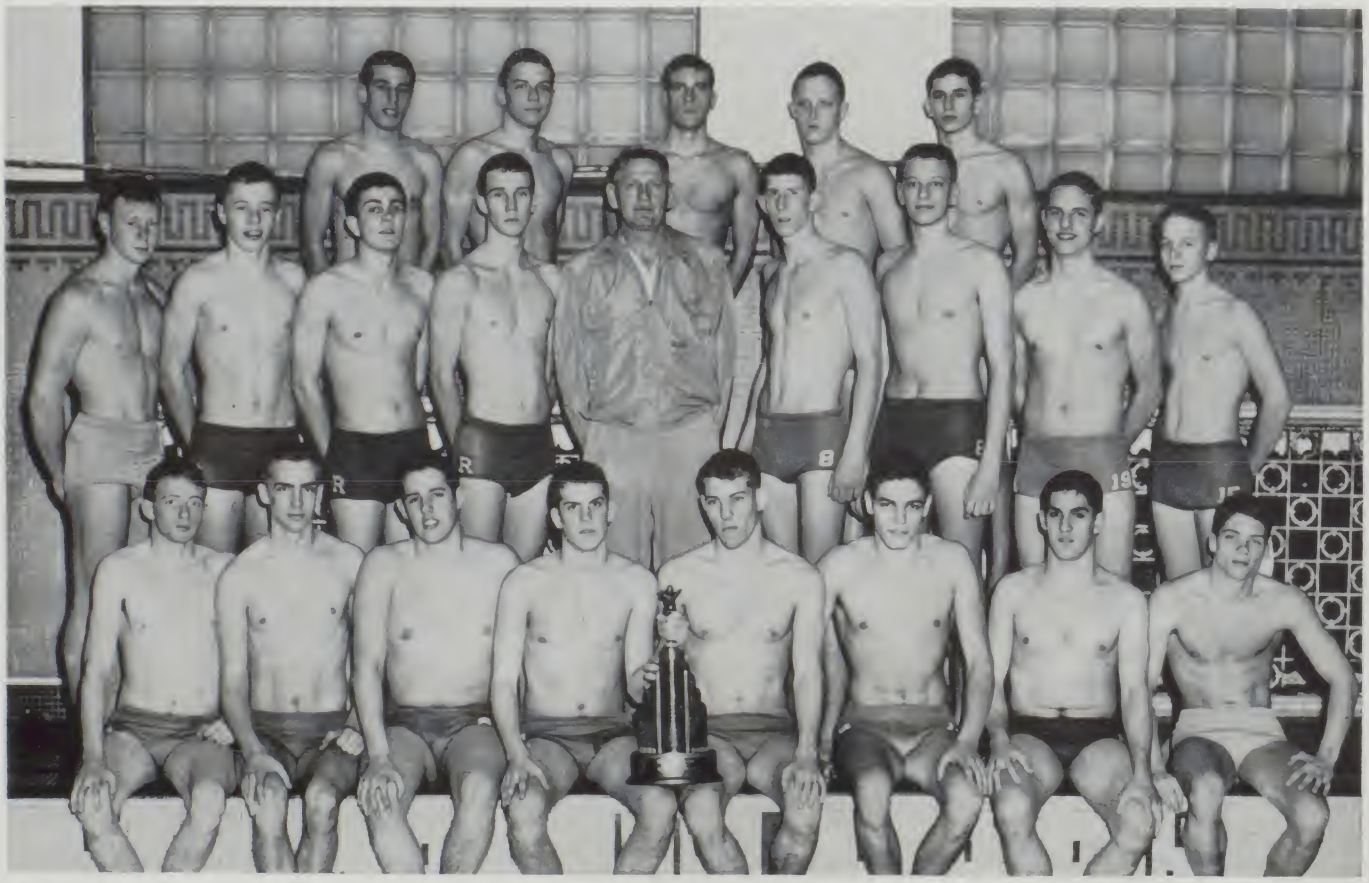

Row 1: Art Turner, George Hise, Craig Harris, Scott Reichardt, Dave Dwyer, Mel Short, Ted Striggles, Fritz Hagen. Row 2: Ray Methlie, Bill Homann, Denny Shay, Bob Phillips, Coach Clark Munger, Rich Maris, John Freeland, Bruce Miller, Hobie Bannister. Row 3: Jim Kirsner, Dave Liddle, Curt Harris, Rich Collins, Larry Paul.

Mel Short was the Riders' star at the shorter free style events.

The two hundred and four hundred yard free style events were the specialties of All American Dave Dwyer.

All American Scott Reichardt was the Riders' breast stroke specialist.

Diving Star Fritz Hagen has expertly led the Tankers in this event for the past two years.

RESERVE TEAM

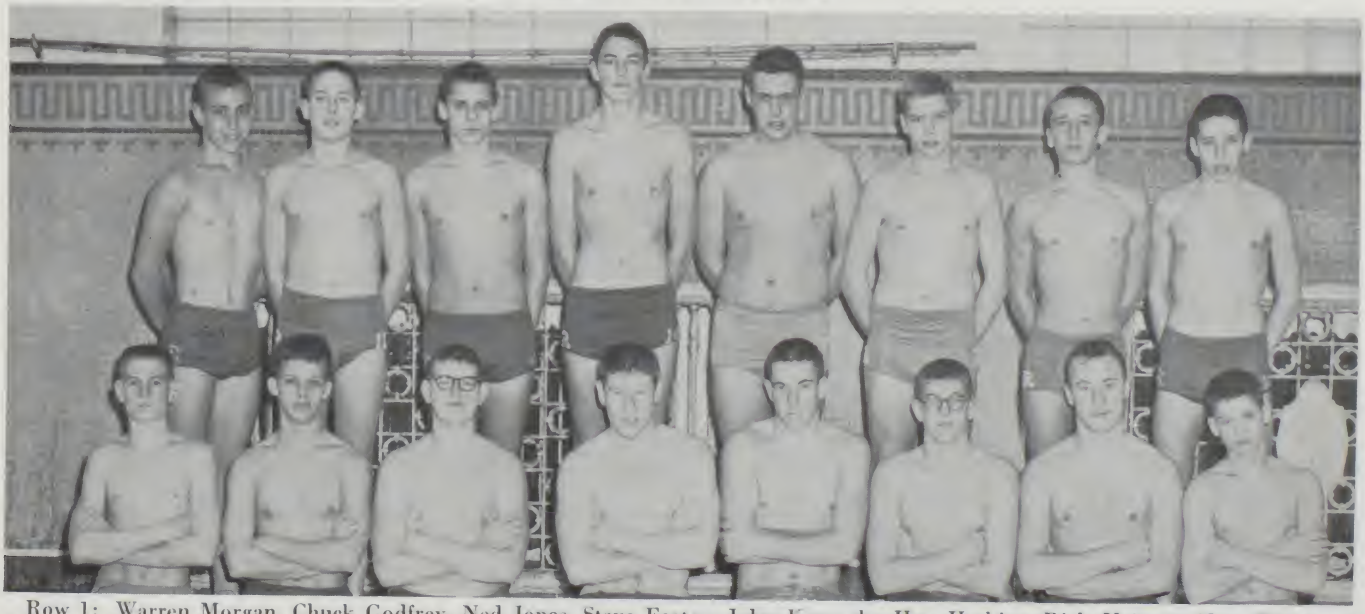

Row 1: Warren Morgan, Chuck Godfrey, Ned Jones, Steve Foster, John Kennedy, Hap Haskins, Rich Neiman, Ken Hickersen.
Row 2: Don Tesdell, John Puffer, Mike Cunningham, Paul Short, Jim Hoak, Barry Baker, Joe Anderson, Bob Eddy.

VARSITY WRESTLING

SEASON RECORD

VARSITY COACH

Don Ellingson

TRHS	3	Grinnell 47
TRHS	36	Lincoln 15
TRHS	3	East 41
TRHS	20	Tech 25
TRHS	6	North 34
TRHS	11	Perry 33
TRHS	36	Lincoln 18
TRHS	16	North 28
TRHS	7	East 36
TRHS	18	Tech 27

TRHS 5th place City Meet

CO-CAPTAINS

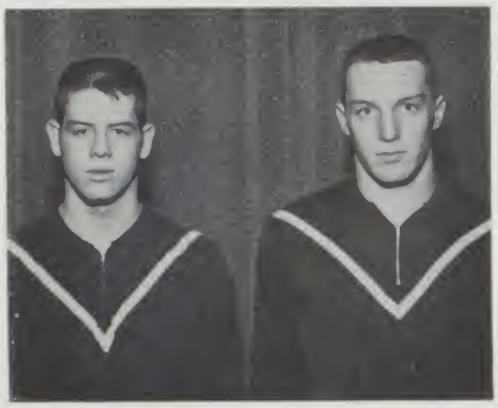

Jon Newsome Dave Ransom

The old proverb that "statistics can be deceiving" certainly holds true as far as the season record of the 1959 Varsity Wrestling Team is concerned. For, despite only two victories in ten meets, wrestling is definitely on the upswing at Roosevelt. Don Ellingson (the newly acquired wrestling coach and former Olympic wrestler) feels certain that the grapplers will raise their record to .500 next year.

Row 1: Tim Urban, John Diehl, Don Blumenthal, Bob Brown, Dick White, Bill Spotz, Jon Newsome, Rich Hirstine, Bob Holliday, Dave Ransom. Row 2: Dick Chavannes, Dave Woltz, John Knudson, Lisle Payne, John Holliday, Karl Kirkeby, Ron Morehead, Bill Lehman, Tom Ellerhof, Bob Watson, Corky Schakel. Row 3: Bob Frazier (manager), Assistant Coach McGuire, Dave Clark, Jim Patterson, George Manthos, John Levine, Ernie Backus, Doug Wintery, Bob Shouse, Jack Robinson, Ted Urban, John Williams, Skippy Stark, Mike Wingert, Coach Don Ellingson.

ALMOST, BUT NOT QUITE, was the sad story of this City Championship 154-pound match as far as ace Rider grappler Jon Newsome was concerned. Newsome (with the headgear) had his opponent, Jim Keltner of Tech, in pin position for thirty seconds only to lose the match on points.

Grapplers Dave Ransom and Bill Spotz practice for a dual meet.

A good example of the young crop of wrestlers that Coach Ellingson has developed is sophomore Ted Urban (right).

VARSITY BASEBALL

VARSITY COACH

Al Comito

Roosevelt's baseball team compiled one of the best early season records in years, knocking off six straight opponents before succumbing to Dowling 3-2 in the final of the sectional tourney. Strong contenders for the city title, the Riders boasted a stellar pitching staff and a powerful batting order. The hurlers were led by senior Bruce Lein and junior Frank Warrington while the batting attack featured Lein, John Coder, and Chuck Moore.

SOPHOMORE COACH

Don Prior

Row 1: Mike Sayre, Frank Warrington, Steve Lilly, Doug Cocks, Bruce Lein, Dave Woltz. Row 2: Tom Hunter, John Coder, Tom Ryan, Tom Yule, Doug Sheldon. Row 3: Jim Dusenbery (manager), Ron Nixon (manager), Don Richards, Bob Young, Dave Libby, Jim Hamilton (manager).

Three big reasons why the Riders' baseball season was so successful were first baseman Chuck Moore, ace reliefer Frank Warrington, and centerfielder John Coder.

SOPHOMORE BASEBALL

Row 1: Tim Montgomery, Dave Scalise, Jim Corcoran, Bob Kelcher, Tom Ellerhoff, Bill Lehman, Scott Misbach, Creighton Fuss, Terry Montgomery, Coach Donald Prior. Row 2: Bob Rhodes, Steve Matheson, Marv Brown, Grant Goodman, Doug Waterbury, Terry Moss, Dick Herring, John Shaw, Lindsay Gable, Jim Fitz, Ben Ullem, Ariel Cross, Jim House.

VARSITY TRACK

HEAD COACH

Arden McClain

When Coach McClain's track squad finally got outdoors after the longest, coldest winter in recent years, they quickly made up for lost time. With creditable performers in the field events, and a strong crew of dash men that made them contenders in the sprint relays, they finished near the top in every meet they entered.

ASSIST. COACH

Don Ellingson

Row 1: Bob Neufeld, John Knudson, Bill Franquemont, Bob Ruby, Tom Reed, Fred Dillemuth, Ted Striggles, Gary Johnson, Conrad Kent, Dick Talcott, Bob Brown, Bob Woods. Row 2: Roy Richards, Bert Johnson, John McClain, Larry Gray, Bob Chrisjohn, Rich Maris, Maurice John, Buzz Wengler, Steve Foster, Frank Kaiser, Rob Moul, Bill Wells. Row 3: Doug Paul, Jim Watson, John Braklow, Bruce Nichols, Ron Burr, Rod Walker, John Casey, Paul Anderson, Steve Rosenberg, Jack Robinson, George Norris, Bob Andrews, Cliff Corbin, Corky Schakel, Dale Garton, Dave Burke. Row 4: Ron Kelly, Ron Royer, Jim Kreamer, Doug Wood, Dave Bristol, Jay Roberts.

Top performers in the running events were (l to r): Bob Ruby, Bill Franquemont, Bob Chrisjohn, John Knudson, and Frank Kaiser.

Valley Relays winner, highjumper Larry Gray, successfully clears the bar on a practice run.

Shotputter Maurice John works on his form which helped him take first place at the Marshalltown Relays.

CROSS COUNTRY

Under the inspiring guidance of new coach Don Ellingson the sport of Cross Country at Roosevelt took a long step forward when last fall's team finished fourth in the state tournament. Led by seniors Dick Talcott and Conrad Kent, and promising junior Rich Mason, the Harriers also posted an excellent 4-1 dual season mark.

VARSITY COACH

Don Ellingson

Row 1: Corky Schakel, Dick Talcott, Bob Chrisjohn, Fred Dillemuth, Conrad Kent. Row 2: Dave Burke, Bob Ruby, Roy Richards, Rich Maris, Rod Walker.

Demonstrating the hard long hours of practice that Cross Country demands are harriers Fred Dillemuth and Conrad Kent.

VARSITY TENNIS

BOYS COACH

Izac Emrich

Victorious once again in the fall City Tourney, the boys tennis team were strong contenders for state titles. Leading in this bid for state honors were sophomore Rich Friedman, senior Gary Fletcher, and junior Tom McCollum.

Winning the fall City Tourney, Norma Becker's girls tennis team was led by seniors Carol Cathcart and Mary Ann Lozier.

GIRLS COACH

Norma Becker

Row 1: Barry Billings, Lisle Payne, and Cappie Hermann. Row 2: Denny Ellis, Rich Friedman, Tom McCollum, and Gary Fletcher.

Row 1: Carol Cathcart, Mary Ann Lozier, and Diane Cathcart. Row 2: Mary Hughes, Linda Beckerman, and Linda Guy.

VARSITY GOLF

VARSITY COACH

Clark Munger

This year's boys and girls golf teams had little difficulty in maintaining the excellent standards set by past Rider squads as they both coasted to fall City Championships and impressive spring dual season marks. Standouts for the two teams were Rod Bliss and Dick Tallman for the boys and Polly Gerhardt, Nicki Shadur, and Linda Cavey for the girls.

Row 1: Jim Hoak, Dick Tallman, Rod Bliss. Row 2: Paul Nixon, Fergus Taylor, Ken Hickerson, Frank Punelli.

Row 1: Teeny Grant, Nicki Shadur, Polly Gerhardt, Linda Cavey. Row 2: Judy Keck, Connie Augustine, Emily Osterholtz.

"Success . . . is that which comes to the man who differs from his fellows not by the kind of quality which he possesses but by the degree of development which he has given to that quality. This kind of success is open to a large number of persons, if they seriously determine to achieve it. It is the kind of success which is open to the man . . . who gets just as much as possible in the way of work out of the aptitudes he does possess."

—Theodore Roosevelt

ACTIVITIES
PRESIDENT
PRESIDENT

ANNUAL

Sharon Stoneking
January Class Editor

Mary Russell
June Class Co-Editor

Judy Askegaard
June Class Co-Editor

Susan Prugh
Faculty Editor

Molly Bond
Senior Directory Co-Editor

Betsy Seaburg
Activities Co-Editor

EDITOR

Charles Roberts

SPONSORS

Donald F. Haley----------Content
Julia Keeler----------Art
Wayne Webber----------Business

Marian Drum
Activities Co-Editor

Chris King
Junior High Editor

Julie Weinberg
Copy Editor

STAFF

Lisle Payne
Business Manager

Marcia Fay
Bookkeeper

Mary Ann Meffert
Advertising Manager

Kay Hildreth
Assistant Advertising Manager

Mary Strobach
Senior Directory Co-Editor

Mary Dalbey
Circulation Manager

ASSISTANT EDITOR

Brian Peterson

"You," the editors said, "are to be the members of the 1960 Annual Staff!" After a few weeks of work, we realized that planning, organizing and producing an annual was a massive undertaking. Those once carefree sessions after school in 301 became more serious as month succeeded month. Evenings after school being insufficient, we began carrying what we fondly called "The Annual," home on weekends for more hard work. We suffered from a lack of sleep, we worried about picture deadlines, we wrote and rewrote copy, we made special trips to the printing company, and we experienced difficulty in identifying two thousand people in innumerable photographs. After an exhausting, but rewarding seven months of whole-hearted effort, our work was completed. Several new features of this year's Annual are the activity pictures at the end of the homeroom sections, the American Field Service Page, and the page devoted to kings and queens of the various school dances. We believe we have succeeded in giving to the student body an annual that all will enjoy keeping as a memorable record of Roosevelt High School between September, 1959, and June, 1960. You hold it in your hands now—the 1960 ANNUAL!

Gary Heyman
Sports Editor

Mary Ellen Foss
Underclassmen Editor

Nancy Zeller
Art Editor

FALL ROUNDUP STAFF

Row 1: (l-r) Mr. Haley, Sue Wheatcraft, Karen Schwab, Mary Russell, Carole Billings, Linda Boone, Sally Pidgeon, Mary Ann McCarthy, Carol Mockus, Betsy Seaburg. Row 2: Larry Schmidt, Lisle Payne, Steve Agnew, Dave Ransom, Gary Cogswell, Gary Heyman, Lew Vierling.

Betsy Seaburg has just finished her column for the paper and is obviously pleased with the results.

Racy Linda Boone had more than her fair share of problems as editor of the Fall Roundup, but like a true journalist, she forged ahead, always striving for the ultimate goal—a page with less than thirty-five mistakes on it. With her excellent, though small staff, she managed the achievement on the last page of the last newspaper which fortunately contained nothing but pictures. When asked how she had accomplished this excellent bit of journalism, Miss Boone replied: "I owe it all to my mother." No further comment was solicited.

This serious group, the Fall Roundup Staff, featuring the early-Monday-morning sports staff, is hard at work putting out the newspaper all Roosevelt depends on.

SPRING ROUNDUP STAFF

SPONSOR: Mr. Haley

Row 1: Mr. Haley, Nicki Shadur, Linda Ultang, Jan Austin, Kathy Hahn, Marcia Fay, Jean Mack, Jean Nicol, Deanna Faster, Annette Le Cocq, Jan Sauburg. Row 2: Jane Williams, Mary Dalbey, Judy Johnson, Cheryl Cook, Anne Glidden, Pete Dunn, Dave Libby, Jim O'Brien, Bob Van Gilder, John Crowley, Fred Dillemuth, Bob Taggart.

Not Pictured: Judy Askegaard, Sue Barker, Donna Dyer, Lois Grund, Sue Newburgh, Tim Foshe, Craig Harris, John Newsome, Brian Peterson, Tom Ryan, Earl Scudder, Dave Spry.

Undoubtedly two of the world's wittiest journalists, Jean Mack and Jim O'Brien actually put out a paper every two weeks, though the quality of content, they often complained, left something to be desired. The huge staff managed nicely to appear industrious during class periods and, surprisingly enough, on the day of publication all thirty-four students sauntered in to sort the paper, easily a job for only superior talent. Both Jean and Jim were happy and more than willing to submit a joint statement of relief, although Jim particularly stipulated that it be written by Jean with his approval. In its entirety: "We resign."

Mary Dalbey, Jean Mack, and Bob Taggart continue with the folding of papers at the same late hour.

TOP: Jan Austin and Jean Mack, Editor, confer about layouts.

BOTTOM: Bob Taggart and John Crowley are desperately folding papers at 8:05 on Wednesday morning.

Row 1: Ann Lundahl, Terri Throckmorton, Sally Taylor, Mickey Montgomery, Jay Roberts, Judy Mastin, Terry Schauer, Ted Striggles, Ann Davis, Sandy Hewitt, Carole Cathcart. Row 2: Julie Bruner, Marilyn Austin, Art Turner, Bill Fairbanks, Mel Short, Chuck Moore, John Coder, Fred Stephan, Dave Goldman, Mr. Pace.

With reorganized bylaws and fewer homeroom representatives, the Fall Student Council ended a work-filled semester, pushed, prodded, and pulled into shape by muscular Ted Striggles. One of the more interesting problems the Council had to work with was the question of a religious prayer before each full council session. Led in discussion by a council appointed committee, the group finally decided that when in doubt, at least for this year, it will be the majority who will prevail, and the religious prayer was kept for another semester. The controversy, however, provoked interesting conversation around the school for several weeks.

FALL STUDENT COUNCIL

Entertaining was the word for the art produced by the Booster committee with Sandy Hewitt as chairman. This poster obviously refers to the annual football madness.

Row 1: Jan Austin, Nancy Denny, Carole Cathcart, Ann Davis, Sally Jo Taylor, Marilyn Austin, Julie Bruner, Sue Heidel, Sandy Hewitt, Mary Pearsall, Jane Stephens, Polly Gerhardt. Row 2: Ted Striggles, Joe Cruickshank, Tom Baldwin, Ed Bittle, Bob Chrisjohn, Gary Fletcher, Bill Brammer, Charles May.

Busy, busy, busy, was the word for the Spring Student Council, which undertook projects, projects, projects. To create affection for clean halls, weirdly decorated ashcans, which still resembled ashcans even under ten layers of crepe paper, were placed in the halls. A few BMOC even rallied round to help wash lockers. A discussion of whether or not Roosevelt students might be too proud to bring bundles to school during the annual Bundle Drive was held when the usual meager pile of clothing turned up after a six day struggle. Pressured by Julie Bruner in a council inspired assembly, the students were made to feel that it was not only their duty to bring bundles, but also their privilege. They filled the foyer with two truck loads the next day. To no one's amazement, Spring Council achieved much.

Student Council officers for the spring semester are Mel Short, judge; Mickey Montgomery, president; Floyd Pace, sponsor; Ann Lundahl, secretary; Terry Schauer, first vice-president; and Chuck Moore, second vice-president.

SPRING STUDENT COUNCIL

BOYS ACTIVITY COUNCIL

Row 1: Steve Wolfe, Joe Ball, John McClain, Tom Reed, Bill Artis, Mickey Montgomery, Bill Franquemont, Bob Holliday. Row 2: Charles Roberts, Fred Dillemuth, Terry Schauer, Dave Dwyer, Ed Bittle, Jay Roberts, Jerry Thornton, Denny Ellis, Gary Fletcher, Chuck Moore.

Taking time out from their early Thursday morning discussion of problems besetting the average teenage boy is the Boys Activity Council, posing for a Rogues' Gallery-type picture.

To the casual visitor, the major purpose of the Roosevelt Boys Activity Council might seem to be the perpetuation of a long-term discussion. We, however, have observed that Boys Activity Council does a great service to any boy willing to work for the good of all Roosevelt. Renewed interest in the club made Dad's night a rousing success, and the boys gathered together enough money to make a contribution to the AFS fund. With continuing service, the club retained its status as the long, strong, right arm of Vice-Principal Gareld Jackson.

Contemplating girl-type problems on a boy-type basis are the Boys Activity Council Officers: Denny Ellis, treasurer; Bill Artis, president; and Bill Franquemont, secretary.

GIRLS CLUB

Row 1: Mary Ellen Foss, Jane Chisholm, Jan Austin, Mary Pearsall, Mary Lea Mountain, Mary Burke, Nancy Zeller, Pat Gettys. Row 2: Jo Ellen Westergard, Joan Petit, Jo Clark, Jean Porter, Nadine Sparland, Mary Dalbey, Janet Jones, Judy Dimmitt, Tad Grant, Jan Unsderfer.

A club which has greatly enriched the experience of many at Roosevelt is the Girls Club. All senior high girls belong to this organization, and nearly all have played some part in its activities. Under the direction of Miss Gretta Wolfe and a competent cabinet, the club has carried out such projects as the Spinistres' Spree, the pep clubs, the pal system, and a mother-daughter tea. The members have brought others happiness through their visits to the Home for Sightless Women, parties at the Convalescent Home, and decorations at Blank Hospital. Indeed, this club can be proud of its tradition of service to the girls, to the school, and to the community.

Standing in their cool summer dresses are Jan Austin, Mary Burke, Mary Lea Mountain, and Mary Pearsall, officers of the Girls' Club.

LEFT: Is it a gang fight? Good grief, no! It's just an exuberant Girls' Pep Squad screaming the Basketball team on to victory. Play a guessing game and find Charlene Stroeber.

Row 1: Denny DeWitt, Doug Waterbury, Don Richards, Ron Severson, Tom Thornton, Bill Artis, Tom Reed, Terry Schauer, Jerry Rowles, Tom Yule, Tom Hunter, Mr. Bob Anderson. Row 2: Bob Young, John Shaw, Denny Ellis, Chuck Moore, Jay Roberts, Bill Gower, Bob Andriano, Dave Bristol, Bruce Lein, Pete Dunn, Erik Johnson, John Coder, Fred Dillemuth.

BOYS LEADERS

The noisiest room in the school, other than the girls' gym is—you guessed—the boys' gym, peopled with the "cream of the Roosevelt boys crop," the boys leaders. Lovers of sports, cold showers, and Messieurs Anderson and Munger, not necessarily in that order, the boys provide good refereeship for all regular sports and probably a few water fights. Although their apprenticeship is not as rigorous as the famed "lowlies," boys will be boys. Qualifications for boys' leaders are not quite as strict as for president of the United States; however (and a word to the wise is sufficient), heads of the department want the leaders "clean and neat."

Row 1: Dave Bishop, Bob Neufeld, Art Turner, Dick Neiman. Row 2: Dennis DeNio, Hobie Bannister, Craig Harris, George Hise. Service as swimming leaders is fun, despite the gun-in-back expressions of these boys.

Row 1: (l-r) Bobbi Rubin, Diane Ullem, Joy Stoker, Sharon Tobis, Mary Canon, Opal Wilcox, Nancy Anderson, Mickey McMartin, Sally Jo Taylor, Nadine Sparland, Sherry Caple, Polly Gerhardt, Sharyl Smith, Lynnda Maple. Row 2: Kay Lutjen, Sidney Timmons, Linda Baumgartner, Chris Vaile, Marcia Bond, Gale Gardner, Kathy Brogan, Sue Heidel, Zonnie Mulder, Linda Guy, Charlene Strober, Joleen Wolf, Faith O'Reilly, Jan Sanburg, Miss Becker.

GIRLS LEADERS

A debate as to who has the most fun, girls' or boys' leaders, would end in useless argument with the girls winning because girls always have the last word. These girls are the ones who for several weeks each fall and spring dress in the latest style, wear the cleverest hairdos, and make the Red Cross look like the big, bad wolf. The life of the poor lowlie is trying, and in some cases downright gruesome, but the excellent job of tormenting next semester's lowlies remains incentive enough to continue. This year, the Annual Play Day, held with the other high schools, was much fun for all who attended, both leaders and their leader leaders, Miss Becker and Mrs. Cole.

Intense about the serious nature of being a lowlie and worried to death for fear they'll smile (the little one on the end couldn't help herself) are:

Row 1: (l-r) Mary Lou Johnson, Nancy Hale, Cheryl Hamill. Row 2: Janet Jones, Joan Shaeffer, Connie Augustine, Helen Anderson.

SHARKS CLUB

Row 1: (l-r) Debby Kirkman, Mel Sherin, Mary Pearsall, Mary Lea Mountain, Sue Grimes, Mary Claire Grant, Linda Lyon, Janet Phillips. Row 2: Dee Foster, Pam Weber, Carolyn Lozier, Jane Risdon, Sue Erickson, Peg Johnston, Mary Ann Lozier, Nancy Canon, Jane Stephens, Lu Raye Shreve, Shirley Albright. Row 3: Carolyn Beard, Kay Durey, Jean Porter, Pat Buising, Julie Benderoff, Carol Glomset, Sue Grant, Mary Hughes, Robin Downey, Miss Becker, Ann Hansen.
Not Pictured: Beth Muell.

When someone thinks of the Sharks' Club at Roosevelt, he automatically thinks of the Sharks' pageant given each fall. While preparation for the pageant involved much time and effort on the part of the club's members and sponsors, it is not the only activity for the club. Throughout the year, the girls give up their study halls and gym periods to help in swimming classes as lifeguards and student instructors. For an active swimmer who finds it impossible to build her own private indoor swimming pool, the Sharks' Club is a must. Other activities include tryouts each semester for Minnows to replace graduating girls, and initiation of new members at a semi-annual banquet.

FALL OFFICERS:
Vice-president, Mary Lea Mountain; Treasurer, Mary Pearsall; President, Tad Grant; not pictured: Secretary, Sue Grimes.

SPRING OFFICERS:
Treasurer, Mel Sherin; President, Peggy Johnston; Secretary, Mary Ann Lozier; not pictured: Vice-president, Linda Lyon.

GERMAN CLUB

Row 1: (l-r) Dee Danzinger, Sally Schlachtenhaufen, Arnie Balanoff, Bill Ewald, John Shelley, Ilse Ripka, Carol Cross, Bruce Nichols, Steve McMullen, Phil Brown, Mr. Buhr. Row 2: Kathy Hahn, Mary Lou Johnson, Linda Lyon, Ortrun Seiler, Judy Braklow, Janice Foglesong, David Sands, Ray Drew, Herb Van Deventer. Row 3: Mary Zeller, Francis O'Reilly, Deanna Wegele, Dennis Kelly, Paul Nixon, Richard Bond, Greg Hull, Jim Shuman, Clark Bradley, Ben Gibson, Julie Weinberg, Jon Morrison, Mike Rosenblatt, Stan Zagel, Ray Frederick, Row 4: Gerda Schenk, Sue Heidel, Dara Schmalfeldt, Larry Streyffeler, Ron Burr, Mike Jasmen, Brian Ritchey, Phyllis Leifson, Vicki Vox, Karen Bozarth, John Williams. Row 5: Betsy Talbot, Helen Johnson, Emily Osterholtz, George Woelki, David Easter, Steve Hill, Reynolds Davis, Mark Hillman, Keith Sayre, Bill Hall, Dave Liddle, Don Mager, Bertram Johnson, Ariel Cross, Jim Orcutt.

During the past year, the German Club has been dedicated to the pursuit of "Kultur." Critics were thrilled by the club's literary masterpiece, *The German Daily*, which laid bare De Gaullist infiltration of the French department. It was in drama, however, that the club realized its greatest artistic fulfillment, for Goethe has found a worthy successor in Bruce Nicholl, author of three German plays: *Die Drei Kleine Schweine (The Three Little Pigs); Kleine Knabe Blau (Little Boy Blue);* and *Der Milchmann Kommt (The Milkman Cometh)*, a drama of life and love on a dairy farm. Where else would one acquire such culture for only fifty cents? "Nowhere!" is Herr Buhr's modest comment. "Der Deutsch Klub is der wunderbarste Klub!"

Pictured here with the Fuehrer, Herr Buhr, are some of the German Club members. Notice please the presence of good old Saint Nick.

Row 1: (l-r) Sharon Stoneking, Sue Baumgartner, Linda Ultang, Elizabeth Ensley, Chris King, Julie Bruner, Jolene Wolf, Jackie Leonard, Nancy Zeller, Betsy Seaburg, Marge Fleenor, Sue Book, Nancy Hancock. Row 2: Diane Booher, Carolyn Reynolds, Carmen Richards, Barb Blumenfeld, Chelney Horn, Meredith Shurtleff, Sue Erickson, Caren Cook, Mary Pearsall, Judy Jacobson, Jan Austin, Mel Sherin, Charlotte Sullivan, Sharon Kenyon, Judy Yamamoto. Row 3: Paulette Jenson, Linda Fisher, Leslie Pomerantz, Carol Benton, Phyllis Holst, Cheryl Scanland, Cella Dayton, Helen Johnson, Kay Durey, Sharyl Smith, Kathy Starn, Anna Geotes, Sue Fernback, Mary Hughes, Jane Stephens, Kay Lutjen, Katie Frankle. Row 4: Janet Pritchard, Carolyn Rosenfeld, Judy Roseland, Cathy Corrie, Judi Jenkinson, Beverly Bunsness, Paulette Kersbergen, Kathy Brogan, Mary Lea Mountain, Mary Dalbey, Sue Landgren, Sherry Boysen, Mary Hicklin, Ruth Coder, Judy Storey, Dana Tappen, Nicki Shadur, Rae Little, Nancy Zuber, Connie Augustine, Marcia Bond.

After school on certain Thursdays, a great group of girls gather for another meeting of French Club, sponsored by Mrs. Gaulke, renowned De Gaullist, who recently led a secret expedition of heretofore unknown scientists to the grave of Jeanne d'Arc. Rarely is a word of French spoken, but nevertheless the room is filled with a definite French atmosphere. The club has undertaken such cultural projects as a Christmas party with Pere Noel, himself, a joint meeting of the language clubs, an unforgettable play, a style show of Paris fashions, and a French speaker who enlightened the group on French culture and customs. The annual picnic was the final meeting of a very successful and enjoyable year.

FRENCH

CLUB

This picture, smuggled from the files of J. Edgar Hoover, is undeniably the greatest scoop the Annual ever made. The origin of this picture cannot be divulged at this time, but we hope that it will clarify some of the nefarious activities around school.

SPANISH CLUB

A scene that isn't Paris, but the Roosevelt stage during the annual Pan American Day assembly presented by the Spanish, French, and German Clubs.

Fortunately for the reputation of the school, the Spanish Club did not, as previously announced, send its board en masse to the aid of Castro during recent fighting in Oriente province. Instead they decided to contribute to The Mothers of Unemployed Barbers' Relief Fund, another worthy project in the Latin Americas close to their hearts. To clarify certain Spanish customs, the Club co-sponsored a Pan American Day assembly, and as always the highlight of the day was the enchiladas served by club members. The last fling of the year, a whopping big picnic, was held with much festivity.

Row 1: (l-r) Natalie Engman, Elaine Ladin, Elaine Phillips, Margaret Womacks, Jane Chisholm, Judi Wissler, Sharon Tobis, Annette LeCocq, Kay Hildreth, Lana Silberman, Carolyn Inhofe, Diane Reed, Louise Bleakly, Gale Robinson, Judy Grund. Row 2: Judy Frishberg, Debby Kirkman, Cheryl Hoskinson, Sherry Caple, Mike Gleason, Chris White, Linda Pidgeon, Kathy Bigot, Judy Matulef, Mitzi Ganong, Terry Butterworth, Carole Shaeffer, Beth Phillips, Diane Ullem, Carla Esch, Joan Pettit, Edwina Luthe, Marie Jacobs. Row 3: Joan Wallace, Jeanne Hogan, Mary Lynne Errett Norma Beers, Carol Sue Witt, Elizabeth Shuman, Sue Seitz, Mary Jo Ferguson, Barbie Armstrong, Jan Owens, Mimsy Bush, Judy Arntz, Sue Crouch, Ladonna Rutherford, Gale Copple, Kay Nelson, Judy Keck. Row 4: Sandra Davis, Suzanne Ragan, Jackie Bilbrey, Barb Early, Nina Nighswonger, Syd Timmins, Judy Hadley, Pat Hudson, Shirley Dean, Sally Pearson, Chris LeCocq, Judy Kern, Ellen Robertson, Claudia Koon, Sue Grant, Judy Koch, Judy Bringolf, Jan Osborn. Row 5: Betty Doggett, Wynell Mager, Ann Hendershot, Gwen Haakinson, Mary McCarthy, Jill Dwyer, Sue Swartz, Connie Hood, Janet Jones, Elizabeth Rabe, Barb Furbush, Sandy Kolls, Sue Prugh, Linda Davisson, Mary Burke, Sue Peterson, Patty Kolls, Polly Deal, Jean Allen, Mr. Pace.

It's not an omelet! Joan Wallace, 10-A, is working on her "hatchability" project which took top honors at the Hawkeye Science Fair, a $400 scholarship.

MATH-SCIENCE CLUB

Glorying in the knowledge that the rest of the world was realizing what they had known about science and mathematics all the time, the club had a wonderful year. The members are past masters at winning practically every prize state and city science contests can offer. Not only were scholarships won, but also cruise trips and savings bonds. Interested members of the club took field trips to Iowa State University to see the new government-sponsored Atomic Energy building and various other scientific instruments and machines. The growing national interest in science is certainly reflected at Roosevelt by the Math-Science Club.

Row 1: (l-r) Clinton Miller, Mary Ellen Foss, Betty Birney, Diane Allen, Paulette Jensen, Pat Vaughan, Phil Brown, Mike Kaser, Carole Cathcart, Joe Ball, Linda Strauss, Linda Fisher, Paula Champlin, Phyllis Holst, Kendall Brown. Row 2: Don McLaughlin, Helen Johnson, Mary Acheson, Susan Seitz, Jean Jacob, Pat Buising, Sue Prugh, Phyllis Leifson, Diane Decker, Diane Churchill, Gordon Pearlman, David Sands, Carol Benton, Joe Atkinson, Barb Ficke, Charles Roberts. Row 3: Frank Neidig, unidentified, Mike McCulloch, Mike Rosenblatt, Jim Milbourn, Neal Busch, Mark Niffenegger, Dave Housman, Brian Peterson, Arnie Balanoff, David Goldman, Bob McClelland, Paul Jones, Ron Burr, Bob VanGilder, Larry Miller, David Easter. Row 4: Kent Gray, John Kennedy, Mark Hillman, Keith Cranston, Gerald Rosenblatt, Jerry Drew, Reynold Davis, Steve Hill, John Freeland, Norman Hanson, Dick Neiman, Keith Sayre, Lon Hatfield, Paul Havens, Barry Jensen, Ron Kelly.

These future office girls were caught in the act, displaying their superior skill. The two best shorthand girls in TRHS and the world, Mickey McMartin and Jo Atkinson; those who will soon impress the typing world are Mary Meffert and Marilyn Hutchison.

SECRETARIAL CLUB

The fact that Roosevelt has such a large and successful Secretarial Club only goes to prove that the school's students are diversified in interests. Probably one of the better organized clubs in the school, they, say the members, did such things as hear speakers from the Civil Service and Iowa State Merit System, listen to the experiences of a court reporter, and tour Bankers Life and Meredith's. The closing project of the year, a little different from those of other groups, was a Mother-Daughter Potluck, with a visit to Salisbury House.

Officers for this year were: Sally Jo Taylor, President; Sally Hamilton, Vice President; Marilyn Hutchison, Secretary; Opal Wilcox, Treasurer; Jo Anne Atkinson, Historian.

Row 1: (l-r) Marilyn Hutchison, Miriam Weiner, Juanita Mills, Sally Jo Taylor, Nancy Jahn, Dottie Tysdal, Mary Ann Meffert, Sally Hamilton, Diane Perkins, Kay Barnes. Row 2: Mrs. Seaver, Janet Barlow, Opal Wilcox, Sherry Levine, Sharon Cardwell, Donna Liter, Donna Crosby, Barb Howard, Linda Bishop, Carolyn Guyer, Judi Meyers, Sharon Williams. Row 3: Jo Anne Atkinson, Mary Casey, Judy Hofbauer, Terry Willis, Linda Smith, Cheryl Wandling, Jane Wheeler, Sandy Harrell, Marva Bevier, Gwen Smith, Beverly Boal.

Row 1: (l-r) Judy Lewis, Carol Yoshida, Opal Wilcox, Kay Hildreth, Sue Newburgh, Mary Ellen Foss, Judy Yamamoto, Nancy Hancock. Row 2: Sharon Stoneking, Diane Gates, Marcia Berkley, Janet Bidelman, Elaine Phillips, Nyleve Caster, Ann Stark, Kay Nelson, Terry Butterworth, Judy King, Mel Sherin, Judy Myers, Betsy Seaburg, Reba Sakata. Row 3: Marilou Davis, Joan Evans, Donna Chapman, Linda Lakin, Chris King, Susan Anwyl, Linda Baumgartner, Annette Miller, Pat Gilchrist, Debbie Kirkman, Sue Peterson, Janet Pritchard, Carolyn Harris, Carla Esch, Nancy Denny. Row 4: Ardelle Whisler, Gerda Schenk, Judy Johnson, Linda Cavey, Mary Dalbey, Suzanne Ragan, Judy Walden, Joan Sanders, Judi Wissler, Betty Dogget, Suzanne Walker, Connie Hood, Mary Mikesell, Sue Swartz.
Not pictured: Carol Miiligan.

What could be nicer for a Roosevelt boy than to have his poor sore finger iodined and bandaged by a beautiful and competent Future Nurse? "Always willing to help a Roosevelt boy" is the motto of the nurses, but in extreme cases they're willing to help other boys, too, and sometimes even a girl. This year the club has seen movies on different types of nursing, which as a career has as many different opportunities as does teaching, and has heard as excellent speakers, nurses involved in varied jobs. The club's greatest reward is the smiling faces of the patients at the various hospitals where they work as volunteers, bringing credit not only to their own skill, but to the school as well.

FUTURE NURSES

Happiness is a thing called nursing, obviously. Miss Newburgh is giving results of romantic incidents that occurred at hospitals, favorable results, of course.

Row 1: (l-r) Betty Doggett, Elaine Phillips, Suzanne Ragan, Nyleve Caster, Deanne Gates, Judy Yamamoto. Row 2: Judy Walden, Kay Nelson, Phyllis Green. Row 3: Reba Sakata, Terry Butterworth.

Row 1: (l-r) Judy Grund, Bobby Gillam, Jan Austin, Jean Mack, Kathy Jones, Jo Clark, Sydney Timmons, Linda Peterson, Larry Schmidt. Row 2: Carol Pearlman, Jane Chisholm, Annette LeCocq, Marcia Fay, Mary Zeller, Dee Dyer, Marian Drum, Janet Mason, Sharon Kenyon, Geilda Peterson, Pam Wright, Jane Taylor, Sharon Jeffers, Sharon Graves, Jan Owens, Elaine Ladin. Row 3: Sharon Tobis, Renee Barnes, Chris White, Mary Burke, Jeanie Nicol, Sharon Cochran, Claudia Koon, Nancy Moore, Pat Bailey, Joyce Hurst, Chellney Horn, Barb Neufeld, Caren Cook, Judy Jacobson, Mimsy Bush, Kathy Mills. Row 4: Virginia Wisdom, Leslie Pomerantz, Kay Patterson, Judy Kent, Ruth Jacobson, Barb Early, Wynell Mager, Kathy Brogan, Mary Moser, Sharon Becker, Elizabeth Shuman, Jo Anne Atkinson, Marilyn Jeffers, Judy King, Kay Whitley, Carol Wetts, Ginger Moore. Row 5: Miss Cain, Kathy Cronkhite, Pat Blackman, Sue Peterson, Sherry Boyson, Karen Bozarth, Mary Hicklin, Lynne Jencks, Mary Beth Devine, Val Jerrel, Louise Jerrel, Sandy Kolls, Judy Story, Mary Jean Benander, Marcia Irving, Marilyn Austin, Pat Kolls, Vicki Jo Williams, Nancy Brinker, Mr. Walker.

As a young girl enters a completely strange kindergarten class, a small boy turns, points, and exclaims, "I know her; she's my neighbor!" This was not an unusual experience for the six senior future teachers who helped at Hubbell, where their duties ranged from dusting classrooms to designing Little Miss Muffet bulletin boards. Earlier in the year, club members served as guides at Salisbury House, undaunted by the fact that in every tour were one or more people who had been through the house every year for the past seven or eight. At least no one got lost, and the hard work of the club's senior members was rewarded by a spring recognition tea.

To a casual observer this might resemble a chemistry class after one of its more unusual experiments; the Annual knows that it's only a Hubbell classroom with one very pretty future teacher, Xenda Lindel.

FUTURE TEACHERS

SCRIBBLERS CLUB

This obviously posed picture is of a "typical" Scribblers meeting. However, such proximity is rarely practiced. The paper being read must be funny to some, as the girls in the front row are laughing.

The world will never be without a generous influx of writers as long as the Scribblers' Club is in existence. Led by their worthy president, beat poetry writer Brian Peterson, the club sought to outcreate creative writing when one of the members developed his own style of writing heretofore unknown to the western world. A contest to determine the best writing of the club in any style had not been decided at time of printing, but when the refreshment chairman coyly inferred that refreshments were "out" for the rest of the year unless her writings were . . . . the club thought that perhaps . . . Luckily, Miss Brody intervened and the contest continued without a rift.

Row 1: (l-r) Virginia Wisdom, Lois Grund, Nancy Bump, Mary Ellen Foss, Tom Fuller, Marian Drum, Joyce Hurst, Pat Drum, Dee Dyer. Row 2: Barb Neufeld, Bambi Brown, Carol Billings, Margy Sutcliffe, Barb Furbush, Barry Jensen, Brian Peterson, Julie Bruner, Sandy Hewitt.

Row 1: (l-r) Pat Richards, Sue Wheatcraft, Edwina Luthe, Louise Bleakely, Cheryl Cook, Sandy Beach, Janet Munzenmaier, Sally Pidgeon, Donna Crosby, Diane Dockstader, Janet Mason, Paula Champlin. Row 2: Annette Le Cocq, JoAnn Cocking, Pam Weber, Sue Erickson, Jan Sanburg, Jackie Kennedy, Nancy Winberg, Jeanie Nichol, Pam Hobson, Pat Hobson, Judy Askegaard, Nancy Anderson, Linda Pidgeon. Row 3: Miss Baumgartner, Sherry Snyder, Judy Robbins, Terri Throckmorton, Judy Johnson, Carolyn Baker, Rosie Vestrem, Kay Hobbs, Marcia Bond, Diane Goodwin, Janet Smith, Sherry Levine, Bonnie Bennett. Row 4: Julie Davis, Vicki Jo Williams, Kathy Cronkhite, Linda Kading, Mary Johansen, Suzanne Walker, Sandy Gardner, Suzanne Ragan, Judy Walden, Ardelle Whisler, Kay Sullivan, Judy Mastin, Ann Harmon, Diane Allen, Sherry Singer.

HOME ECONOMICS CLUB

Another new and promising addition to TRHS extra-curricular activities is the Home Economics Club under the co-sponsorship of Miss Dudley and Miss Baumgartner. The club is composed of girls interested in "accentuating the positive and eliminating the negative" elements in homemaking. Meetings included a New York model who displayed her wrinkle-free wardrobe and taught the girls how to take off their coats in a phone booth, a lesson in hair styling, and a taffy pull. Surely the future of the American home is safe in the hands of the ambitious girls of the Home Economics Club.

ART CLUB

This semester, eleven students organized a new club, the Ceramics and Art Club, under the sponsorship of Miss Keeler and presidency of Leon Jones, who led the group in its aesthetic explorations into the world of arts and crafts. The purpose of the club is to acquaint the members with great artists and works of various periods, and to enable them to instantly recognize masterpieces by their characteristic styles. However, the club was formed also to stimulate individual creativity. Who knows what infinite talent, even genius, may be discovered hidden in the members of this fine organization?

Row 1: Donna Dyer, Linda Lakin, Sue Holt, Jim Barker, Sue Baumgartner. Row 2: Judy Johnson, Leon Jones, Steve Agnew, Terri Throckmorton, Jodie Beyer.

Row 1: (l-r) Joe Ball, Paula Champlin, Donna Dyer, Reba Sakata, Margaret Sutcliffe, Sue Prugh, Phyllis Leifson, Mary Lea Mountain, Julie Weinberg, Carol Glomset, Mary Ellen Foss, Carole Cathcart, Barbara Druker, Marian Drum, Elaine Ladin. Row 2: Brian Peterson, Theodore Striggles, Arnold Balanoff, Diane Churchill, Vicki Vox, Jim Milbourne, Don Mager, Phil Brown, Mike Kaser, Mickey Montgomery, Mary Russell, Charles Roberts, David Goldman, Steve Wolfe, Paul Jones.

DISCUSSION CLUB

The Discussion Club was organized last semester by a group of students who felt an outlet was needed at Roosevelt for those who desired to formulate, share, and evaluate their views on contemporary topics. The charter members agreed upon a loose constitutional organization which would permit the greatest latitude of program and procedure. Special guest speakers from the Art Center and the Civil Liberties Union were invited for two meetings, while open discussions took place on topics such as art and conformity, disarmament and Soviet Russia. While the members solved no earthshaking problems, all concerned felt that they had benefited from the stimulation of interest in current problems afforded by the discussions.

DEBATE CLUB

Debate offers an outlet for controlled expression of opinions for those with enough self-control to follow the rules of formal debating procedure. The club members conducted organized debates and presented an assembly to acquaint the student body with debating procedures. The highlight of the season was participation in the State Forensics Meet at Iowa City at which time the members gained much experience. Club members are quick to point out that debating involves exercise in logical thinking, which is especially important for persons considering careers in politics. Debate proved worthwhile and interesting for all members.

Row 1: (l-r) Steve Wolfe, Ben Ullem, Phil Brown, Don Mager, Mr. Anderson, Norman Hansen, Mickey Montgomery, Fred Stephan.

Row 1: (l-r) David Sands, Joe Ball, Larry Miller, Bob McClelland, Mark Hillman, Reynolds Davis, Gordon Pearlman, Arnie Balanoff, Norman Hansen, Bob Van Gilder, Paul Jones, Janice Foglesong.

CAMERA CLUB

The Camera Club, whose motto is "Cooperation, Altruism, and Punctuality," had a varied program this year of slides, field trips, and lectures on various photographical procedures. James D. Smith gave two lectures on the principles of macro and micro photography. Student participation included talks by Joe Ball and Arnold Balanoff. Two field trips were taken: the group went to Vets Hospital dark room and Elko Film Processing Laboratories. Fortunately for the welfare of the Annual and The Roundup, the Camera Club's members offer their services to both these publications. The school truly appreciates the Camera Club, though sometimes this isn't always evident.

COIN CLUB

Nearly every morning in homeroom, a conspicuous announcement is heard: "There will be an auction at Coin Club tonight in 210." As specified in its constitution, the Coin Club consists of "true coin collectors" interested in improving their coin collections and their new club. Their main project is auctions, to which members bring catalogues, coins, and vast sums of money. After determining the retail value of the coin being sold, and haggling over whether its condition is very good or fine, they boldly proceed to bid, barter, and buy. The sponsor of this active group is Miss Dick.

Row 1: (l-r) Marv Brown, Brent Ruben, Paul Nixon, John Rutherford, Clinton Miller, Fielden Thompson, Dick Reedquist, Gary Calvert, Jerry Bassman, Miss Dick.

Row 1: (l-r) Bobbi Rubin, Lana Silberman, Susan Pillars, Lynnda Mapel, Patty Hughes, Polly Gerhardt, Ann Lundahl, Sherry Caple, Linda Bishop, Jan Lau.

CHEERLEADERS

Regular and Alternate

Roosevelt has always been proud of its Athletic Department. Roosevelt Cheerleaders play an active part in making any season a success. This year, our cheering section was led by six energetic regulars and several equally agile alternates. The crowds admired their endurance as they led cheers in spite of rain, hail, sleet, and deep mud of the football field, and they responded to their effervescent enthusiasm during pep assemblies and basketball games. The funniest appearance of the Cheerleaders was a takeoff on the parody of the football team that the girls put on every year.

Here are the Cheerleaders and our alert band in action at one of our wild and wet football games. This year the entire season was plagued with muddy fields and drenched spectators.

Row 1: (l-r) Barb Howard, Emma Jane Lee, Sally Witmer, Carolyn Baker, Diane McDonald, Jo Ann Cocking, Martha Monson. Row 2: Sharon Tobis, Carol Armel, Pat Morris, Claudia Westphalen, Sue Holt, Terri Throckmorton, Joan Sanders, Ann Dailey. Row 3: Vivian Johnson, Mary Trantham, Linda Lee, Marcia Irving, Sandy Holmes, Kathy Brogan, Mary Strobach, Nancy Jahn, Judi Jenkinson.

RIDERETTES

Whether standing at the sides of the auditorium swaying with their pom-poms or marching smartly around the practice field in the pre-dawn glow, the Riderettes always provide precision in their function as a beautiful interlude in athletic activities. Although the efforts of the Riderettes were often hampered by the rainy weather, they managed through a skillful performance to please the spectators and add to the color of the game.

DRUM MAJOR and MAJORETTES

In front of the band at every football game or at a downtown parade, one can see the tall, straight drum major dressed in his white uniform whistling commands to the band members. Behind him march the four majorettes skillfully twirling their batons to the rhythm of the music. Much work goes into a performance, and all five receive a certain satisfaction from pleasing a receptive audience.

Sidney Timmins, Marva Bevier, Bill Murphy, Vicki Jo Williams, Barb Little.

ORCHESTRA

A note of warning to those oblivious of this fact: Watch out for stray cymbals! A member of the percussion section of the Concert Orchestra can vouch for this. She was unfortunate enough to put her foot down in the wrong place as she hurried back and forth between bells, drums, and triangles during the performance of Beethoven's Fifth Symphony at the Winter Music Festival. Members of the audience were startled to see her glide with waving arms into the grand piano. Little did they know what it felt like to skate with cymbals strapped onto one foot. Besides regular performances at the Women's Club and East High the orchestra also provided entertainment during its daily practice sessions. At last report, the girls on the office staff were still trying out their chorus line technique to strains of the French Can-Can.

BAND:

FLUTES: Barb Little, Carol Benton, Marilyn Wendt, Phyllis Green, Paula Walker, Carol McCollum, Vicki Williams, Sue Peacock, Jane Warren, Martha Creger, Don Sayre. OBOE: Ruth Griffin. BASSOON: Marcia Berkley. CLARINETS: Marilyn Hutchinson, Gary Samuelson, Diana Decker, Bill Murphy, Bonnie Frowick, Nancy Warrington, Jane Bartley, Chellney Horn, Mary Jean Benander, Verda Williams, Tom Irelan, Karen Anderson, Betty Sherin, Karen Bokarth, Kay Nelson, Bill Coy, Janis Martin, Bob Synhorst, Barbara Norman, Debbie Dickson. ALTO CLARINET: Joan Woods. BASS CLARINET: Patty Perisic. ALTO SAXES: Jon Morrison, Barry Jensen, Mary Lou Johnson, Cheryl Wandling, Jim Johnson, Michael McConnell, Martha Cooper.

ORCHESTRA:

Row 1: (l-r) Phyllis Leifson, Ramona White, Carol Sue Witt, Nina Nighswonger, Fred Rusch, Barbara Keyte. Row 2: Nancy Moore, Carol Cross, Rosemary McKenna, Betty Wolf, Nancy Yale, Margaret Rae, Wilene Meade, Nancy Good, Molly Pearlman, Gary Samuelson, Barb Little, Suzanne Peacock, Ruth Griffin, Marcia Berkley. Row 3: Mary Strobach, Susie Eastman, Stuart Daley, Judy Ayres, Jeanette Lemons, Maxine Yale, Jay Peterson, Dave Sweger, Ray Dillinger, Terry Jennings, Sharon Jeffers, Jane Nelson, John Freeland, Gary Hicks, Paul Jones, Rich Bond, Mary Wilson, Doug Benander, Dick Jester, Diane Rae. Row 4: Mr. Bagley, Miss Anleas Little, Marilyn Jeffers, Chellney Horn, Janet Bidelman.

BAND

Casting soulful glances at their freshly polished white bucks, members of the Roosevelt Marching Band gingerly stepped onto another slippery, muddy field. Before the half-time show was over, several pairs of shoes had surrendered to the sticky mass. When Marching Season was finally over, the band with sighs of relief took to shelter with cleaner practices indoors. At the Winter Festival the band performed an especially noisy number, "The Driving Lesson," which almost ended in near catastrophe when a hubcap used for sound and visual effects rolled into the bandstand. But the members, like true performers, said, "The show must go on."

TENOR SAXES: Richard Bond, Ben Shnurman. BARITONE SAX: Dale Garton. CORNETS: Jay Peterson, Ray Dillinger, Connie Martin, John Carpenter, Bill Smith, Paul Seyb, Martin Schuchat, Joe Anderson, Mike Kelly, Mike Wingert, Bob McClelland, Doug Cocks, Bob Cramer, Bruce Smith, Dwight Keller. FRENCH HORNS: Carol Cross, Dave Sweger, Neal Busch. TROMBONES: Bob Wampler, Gary Quinn, Larry Miller, Ron Kelly, Bob Gibbs, Tom Payne, Jerry Hein. BARITONES: Paul Havens, Ardelle Whisler, Ricky Stebbins. TUBAS: Larry Jones, Jim Wimp, Mark Olsen. STRING BASS: Diane Rae. PERCUSSION: Ariel Cross, John Bittle, Steve Elliott, Richard Somerville, Mitzi Ganong, Jim Hamilton, Jackie Bilbrey, Pat Harris.

Row 1: (l-r) Joy Lambert, Jeri Afflack, Carolyn Holley, Mollie Wilson, Judy Yamamoto, Ann Harmon, Sally West, Geilda Peterson, Judy Afflack, Miss Duncan. Row 2: Ramona White, Paulette Jensen, Mary Wilson, Phyllis Herndon, Chris Smith, Barb Armstrong, Elaine Phillips, Ann Dailey, Natalie Cramer, Sally Swanson, Barb Keyte, Rita Knipp, Sue Farmer. Row 3: Barb Howard, Annette Miller, Willean Bethard, Sandy Boatwright, Sue Seitz, Patty Lynn Wright, Roberta Davis, Judy Hadley, Joan Miller, Nancy Oden, Rosie Vestrem, Chris White, Kathy Starn, Lucretia Hale, Marilou Davis, Frances Pierce, Cindy Wise. Row 4: Marilyn Jeffers, Marcia Irving, Linda Cavey, Mary Jo Costales, Sharon Becker, Nancy Harper, Sherry Snyder, Dotty Tysdal, Beth Phillips, Chris King, Carolyn Baker, Kathy Brogan, Mary Beth Devine, Sue Grimes, Kathy Jones, Linda Lee, Gwen Smith.

GIRLS GLEE CLUB

Most of us would agree that Roosevelt is fortunate to have many fine vocal groups. The Girls Glee Club under the direction of Miss Laura Duncan is one of the most active of these groups. Besides singing at various functions around Des Moines, the Club participates in the annual Winter Festival at Roosevelt and provides music for the Girls Club Installation each spring. The girls are proud of the fact the club was organized in the first year of the school's existence and has served the school ever since.

BOYS GLEE CLUB

Who are the prettiest people in the school (excluding the French Club, Spanish Club, Girls Club, Girls Leaders, Secretarial Club, Homemaking Club, Sharks Club, Girls Glee Club, Future Nurses, and Future Teachers)? Whether they are singing for Franklin Junior High or the Salvation Army Banquet, who would question that the blue dinner-jacketed Boys Glee Club wins the prize? When asked for his opinion of the organization, one member was quoted as saying: "It's fine when I'm directing." Without taking a straw vote, the unanimous opinions minus one was that Miss Duncan would continue to lead Boys Glee Club.

Row 1: (l-r) Suzanne Peacock, Bill Prouty, Bob Doty, Keith Cranston, Kent Gray, Bob Baker, Benny Ullem, Wes Morris, Miss Duncan. Row 2: George Hise, Bill Allen, Bill Fairbank, Norman Hansen, Paul Short, Dan Nelson, Tom Woodard, Bill Ewald. Row 3: Jim McKendrick, Terry Montgomery, Mickey Montgomery, Tim Montgomery, Ron Carter.

Row 1: (l-r) Margie Mustard, Ann Harmon, Sue Grimes, Mary Moser, Joe Atkinson, Mike Cole, Terry Montgomery, Vicki Jo Williams, Carol Glomset, Nancy Zeller, Carol Cross, Miss Duncan. Row 2: Sharon Cochran, Ann Lundahl, Claudia Koon, Suzanne Peacock, Lynda Kading, Nancy Denny, Mary Burke, Bill Fairbank, Bill Ewald, Mary Lea Mountain, Mary Pearsall, Linda Bishop, Carol Hakenholz. Row 3: Diane Preston, Carol Wilson, Martha Wilson, Sherry Snyder, Bill Allen, Ron Kelly, Mick Montgomery, Keith Cranston, Dan Nelson, Tom Woodard, Janet Bidelman, Diane Ullem, Julie Jorgenson, Dottie Tysdal, Jean Mack, Deanna Foster. Row 4: Bobbi Rubin, Bonnie Bennett, Lois Grund, Norma Beers, Susan Eastman, Sue Prugh, Kent Gray, Bill Prouty, Mel Short, Ed Bittle, Norman Hansen, Dave Daffron, George Hise, Mary Dalbey, Pam Weber, Jan Munzenmaier, Kay Sullivan, Mel Sherin, Linda Peterson.

CONCERT CHORUS

OOP! Bill Prouty gives a hasty tug on his hula skirt, perched precariously on his hips, as he swings and sways to "Honey Bun" during dress rehearsal for "South Pacific." Even the girls became Polynesian hula dancers and Joe Atkinson went native as he danced the ancient ritual of the Boar's Tooth on Bali Ha'i. After such programs as the Winter and Spring festivals and PTA, rehearsals in leis and sarongs were quite a change for Roosevelt's Concert Chorus. Moreover, it will never be said that its members of 1960 were not versatile. After all, how many chorus girls and hula-dancing baritones are there!

In an assembly, the Concert Chorus, ably led by Miss Duncan, provides music that is beautiful and appropriate for the occasion.

Stage and Sound Crew

Row 1: (l-r) Bruce Smith, George Kuney, Bill Jackson, Bill Daniel, Bob Prugh, Don Tesdell, Dave Goldman, Joe Ball, Mr. Hayes, Mr. Gabler, Jim Tedamin, Mike McCulluch, Richard Beaty, Larry Blumberg. Row 2: Dean Largent, Ken Wiebel, Fred Lockard, Ron Carter, Mac Haeberle, Steve Dawson, Steve Elliott, Dave Musgrave, Mike McDevitt, Larry Enga, Jim O'Brien, Gary Hicks, Mike Scott.

Library Monitors

Row 1: (l-r) Leslie Pomerantz, Nyleve Caster, Diane Churchill, Mary Hickman, Sally Sutton, Chere Wright, Marian Drum. Row 2: Pat Blackman, Joan Lovejoy, Jim O'Brien, Bob Baker, Gary Quinn, Paul Havens, Suzanne Ragan, Kris Everton.

Counselor and Office Help

Row 1: (l-r) Jan Austin, Jane Chisholm, Anna Geotes, Ann Hendershot, Judy King, Dee Danzinger. Row 2: Judi Wissler, Judy Johnson, Mary Dalbey, Pat Gilchrist, Sandy Herron, Mary Ann Meffert.

Auditorium Ushers

Row 1: Bill Jackson, John Warren, Marty Schuchat, Bob Cramer, Scott Neff, Jim McKendrick, Steve Prewitt, Sonny Buck, Jeff Brammer, Jim Sherman, Dave Lovejoy, Rich Harris, John Hoff. Row 2: Mike Rissen, Cecil Drain, Pete Kaser, Lyle Hatfield, Bob Brookins, John Bittle, Allen White, Ron Fessler, Bob Van Gilder, John Mattern, Rupert Dowling Claude Dickey.

Lunch Room Monitors

Row 1: Belva Bullard, Martha Dalbey, Jan Burlingame, Cathie Muell, Jan Austin, Mary Moser, Mary Dalbey, Mickey Montgomery, Fred Dillemuth, Jim Harris, Bob Cramer, Jim Ferris, Malcolm Higgins, Mary Shane, Leslie Kowamoto. Row 2: Hugh Hammond, Steve Howe, Gary Fletcher, Fred Luthe, Dave Woltz, Chuck Moore, Jay Roberts, Dave Ransom, Tom Thornton, Tom Reed, Fred Stephan, Bill Artis. Not pictured: Jon Newsome.

Movie Monitors

Row 1: Linda Rosenthal, Eloise Good, Jeanie Burgardt, Margie Moore, Joan Conkling, Connie Ferguson, Joan Huebner, Sally Farmer, Sandy Good. Row 2: Frank Warrington, Mike Rosenblatt, John Osterholtz, Bob Van Gilder, George Hise, Dave Clark, Fred Dillemuth, Clark Williams, Jeff Brammer, Jim Melbourne, Neal Busch, John Hoff, Pete Kaser, Art Riggs, Scott Neff. Row 3: Keith Cranston, Larry Miller, Gerald Rosenblatt, Jay Peterson, Mickey Montgomery, Gary Fletcher, Chuck Moore, Jay Roberts, Dave Ransom, Norman Hansen, Arnie Balanoff, Jim Shuman, George Burdock.

Mary Pearsall
Homecoming Queen

Drake Relays Princesses (l-r) Bonnie Zeller, 10-A; Sally Witmer, 12-A; and Nancy Denny, 11-A.

Sherry Caple
Polio Queen Candidate

KING and QUEENS

Fall

The beautiful homecoming queen this year was Mary Pearsall, who was accompanied by six lovely attendants. The Man of the Year, big, blond, blushing Terry Schauer, smiled uncomfortably, but was appreciated by all the ladies. TRHS's candidate for the Polio Queen of Des Moines was Sherry Caple.

Terry Schauer
Man of the Year

Spring

Big highlight of the Spring queendom season was the selection of the Drake Relays Princesses. This year three girls were chosen: Bonnie Zeller, 10-A; Nancy Denny 11-A; and Sally Witmer 12-A. They furnished a bright spot in a typically dreary Drake Relays afternoon.

Homecoming attendants: Jan Unsderfer 12-B; Jo Westergard, 10-A; Ann Hendershot, 10-B; Diane Heiny, 11-B; Carolyn Lozier, 11-A; and Sue Grimes, 12-A.

AMERICAN FIELD SERVICE

Row 1: (l-r) Jane Chisholm, Carole Cathcart, Susan Peterson, Barbara Furbush, Kristen Boija, Molly Bond, Faith O'Reilly, Sharon Tobis, Jan Austin, Reba Sakata. Row 2: Ilse Ripka, Judi Wissler, Carol Glomset, Bill Ewald, Denny Hamill, Abbas Azimi, Joe Ball, Steve Wolfe, Dave Goldman, Gus Gaspar.

Looking very serious, undoubtedly because of the serious problems incurred by any young person while abroad, are the AFSers, consisting of foreign exchange students from Austria, Sweden, Iran, and Hungary; American exchange students; and other interested students. The big event of the year for this comparatively new committee was the AFS breakfast in March. It was a big success, raising school spirits as well as money.

The foreign exchange students clown with the American students in their portion of this year's Senior Frolics.

EXCHANGE STUDENTS

Ilse Ripka
ICYE
Austria

Abbas Azimi
Iran

Kerstin Boija
ICYE
Sweden

Denny Hamill
Exchange Student
New Zealand

Curt Lamb
Exchange Student
France

Molly Bond
Exchange Student
Switzerland

Row 1: (l-r) Loreen Brown, Natalie Engman, Judy Frishberg, Elaine Ladin, Judy Cohen, Lynn Barricks, Elaine Feintech, Karen Knowles, Kay Lutjen, Lois Grund, Sharon Cochran, Judy Grund, Gale Robinson. Row 2: Mr. Anderson, Tom Woodard, Sandra Lynn, Carol Benton, Paulette Jensen, Joan Lovejoy, Sue Elbert, Judy Matulef, Jan Osborn, Nancy Harper, Ann Hendershot, Connie Augustine, Debby Kirkman, Larry Schmidt. Row 3: Leon Jones, Marilyn Lindman, Reynolds Davis, Dave Daffron, Rupert Dowling, Sandy Cowles, Judy Brockaway, Candy Nichols, Ron Carter.

DRAMA CLUB

The organization and needs of Drama Club grew so large this semester that the club yielded a new off-spring, a club for play-readings, which will in years to come make every Roosevelt student akin to Brooks Atkinson. The remaining skill of the club was all pointed to the big event of the year, the spring musical *South Pacific*. During the year, such notables as Leon Jones and Tom Woodard amused the club with monologues and sketches, using talent gained through summer theater work. The rest of the club, although howling with laughter, decided that summer theater was not for them.

At a rehearsal of *Our Town*, Tom Woodard is pictured in a scene with Steve Myers and Candy Nichols.

Tom Woodard, Steve Wolf, Dave Daffron, Sandra Lynn, Steve Myers, Gail Throckmorton, Rupert Dowling, Dave Levine, in an entertaining scene from the fall play, *The Solid Gold Cadillac.*

"The Solid Gold Cadillac"

Cast

Narrator ---------- Leon Jones
T. John Blessington ---------- Tom Woodard
Alfred Metcalfe ---------- David Levine
Warren Gillie ---------- Rupert Dowling
Clifford Snell ---------- Steve Wolfe
Mrs. Laura Partridge ---------- Sandra Lynn
Amelia Shotgraven ---------- Gail Throckmorton
Mark Jenkins ---------- Steve Myers
Miss L'Arriere ---------- Sue Holt
Edward L. McKeever ---------- Dave Daffron
Miss Logan ---------- Karen Knowles
The A. P. ---------- Elaine Ladin
The U. P. ---------- Don Mager
I. N. S. ---------- Bill Daniel
A Little Old Lady ---------- Loreen Brown
News Broadcasters:
Bill Parker ---------- Larry Schmidt
Dwight Brookfield ---------- Don Mager
Estelle Evans ---------- Diane Goodwin

"Our Town"

Cast

Stage Manager ---------- Tom Woodard
Dr. Gibbs ---------- Dave Daffron
Joe Crowell ---------- Bill Davis
Howie Newsome ---------- Leon Jones
Mrs. Gibbs ---------- Diane Goodwin and Marilyn Austin
Mrs. Webb ---------- Joan Lovejoy and Sandra Lynn
George Gibbs ---------- Steve Myers
Rebecca Gibbs ---------- Judi Cohen
Wally Webb ---------- Rudy O'Brien and Jim Heyman
Emily Webb ---------- Candy Nichols and Gail Throckmorton
Mr. Webb ---------- Jim O'Brien
Simon Stimson ---------- Jim Pollock
Mrs. Soames ---------- Karen Knowles
Constable Warren ---------- Ronald Carter
Si Crowell ---------- Peter Taggart
Sam Craig ---------- Neil Meglitsch
Joe Stoddard ---------- Don Mager
Church Organist ---------- Gary Quinn

Thornton Wilder's sensitive interpretation of the American way of life as told in *Our Town* was staged in February.

Billis tries to sell a grass skirt to Bloody Mary.

The main leads of *South Pacific* included Bill Prouty as Billis, Carol Glomset as Nellie Forbush, Kay Durey as Bloody Mary, Debbie Kirkman as Liat, Ed Bittle as Emile de Becque, and Dan Nelson as Lieutenant Joe Cable.

"SOUTH PACIFIC"

The most rewarding experience for a group of actor-singers is the staging of a musical, particularly an excellent Rodgers and Hammerstein musical. Because of the hard work of many students, rehearsals until eight o'clock, and the direction of Mr. Bagley, Mr. Anderson, and Miss Duncan, *South Pacific* was the greatest drama success since *Anne Frank*. Cooperation between the music, art, and drama departments, necessarily of the essence in such a production, was excellent. Ed Bittle's *Francaise* put Maurice Chevalier to shame. One of the amusing parts of the show was the appearance of hula-boys, dressed like Seabees, fluttering their wispy skirts to the music of the Concert Orchestra which truly sounded professional. All in all, *South Pacific* was typical of the fine dramatic productions that Roosevelt students are capable of producing.

Singing a beautiful Rodgers and Hammerstein love song are the leads of *South Pacific*, Ed Bittle and Carol Glomset.

"Younger than Springtime" is the tender, hopeless love of Liat for Lt. Joe Cable, as portrayed by Debbie Kirkman and Dan Nelson.

16MM Crew
Row 1: (l-r) Bill Reese, Jon Morrison. Row 2: David Stouffer, George Burdock, Phil Goodenough.

MOVIE CREWS

The sound of the thundering herd awakens any sleepyhead in study hall or history. Although sometimes it seems as if Mr. Comito has a corner on the market, everybody takes advantage of the services offered by the 16 and 35 millimeter crews. The boys, all of whom have fine character, are especially noted for their ability to sit through the same Home Economics film six times in a row without being noticeably affected. Of course, none of them learned to bake a cake, either. Asked to name special qualities desired in a boy for this job, Mr. Michner replied, "Time available!" The life of the 35 millimeter crew is varied only by the choice of movies allotted the TRHS student body. One imagines that they couldn't look at a single western on TV at home. The Senior Frolics and "South Pacific" painters played havoc with the performance of the noon movie, two months in a row. Such is life in a movie booth!

35MM Crew
(l-r) Joe Atkinson, David Sands, Bob Andrews, Jim O'Brien, Jim Kirsner, Mark Rockwell, Dave Richardson, Rudy O'Brien.

SENIOR DIRECTORY

January Class

Andriano, Robert "Bob"

Ashby, Gwynne
Senior Banquet Comm. 8; Girls Glee Club 3; Mixed Chorus 3; Scribblers Club 7; Pep Club Football 6, 8, Basketball 7.

Baker, Larry M.
Senior Line of March Comm. 8; Red Cross Rep. 3, 4; Orchestra 8, Band 6, 8; Wrestling 3, 4.

Bane, Henry M. "Hank"
Senior Class Day Comm. 8; Football 4, 6, 8, 1 "R"; Track 5; Hall Monitor 6.

Betensky, Deborah "Debbie"
Student Council Rep. 4, Courtesy Comm. 3; Girls Club Social Comm. 6 7, Friendship Comm. 4, 5; Orchestra 3, 4, 5, 6, 7, 8; Concert Master 6, 7, 8; All-State Orchestra 4, 6, 8; Concert Master 6, 8; Pep Club Football 8, Basketball 8; Senior Commencement Comm. 8; Biology Lab. Asst. 8.

Billings, Carole "Pixie"
Senior Commencement Comm. 8; Student Council Rep. 8; Roundup Staff 8; Spanish Club 3; Scribblers Club 8; Pep Club Football 4, 6, 8.

Boone, Linda "Boonie"
Senior Class Day Comm. 8; Girls Club Social Comm. 5; Roundup Staff, Editor 8; Girls Glee Club 4, 5; Mixed Chorus 4; Pep Club Football 4.

Carleen, Barry
Senior Class Asst. Treas. 8; Student Council Rep. 7; Commencement Usher 7.

Daughrity, William "Bill"

Del Prado, Bonnie "Dennis"
H. R. Secy. 3, 4; Senior Frolics 7; Girls Club Friendship Comm. 6, Research Comm. 8; Concert Chorus 4, 5, 6, 7, 8; Girls Glee Club 3, 7; Mixed Chorus 3, 6; Pep Club Football 4, 6.

DeWinter, Mark "Marcus"
H. R. Pres. 5, 6; Senior Class V. P. 8; Senior Frolics 7; German Club 6, 7; Football 4; Boys Golf 3; Leaders, Gym and Swimming 5, 6, 8; M. C. Sharks Pageant 8; Boys Pep Club Football 5, 6, Basketball 6, 7, 8; Senior-Junior Football Games 6, 8; Hall Monitor 5, 6, 7, 8.

DeWitt, Dennis "Denny"
H. R. V. P. 5; Senior Class Treas. 8; Boys Tennis 6, 7, 8, 1 "R"; Boys Golf 5; Cross Country 4; Leaders 8; Boys Pep Club 6, 7, 8; Hall Monitor 5, 6, 7, 8.

Dockstader, Diane
H. R. Secy. 6, 7; Senior Banquet Comm. 8; German Club 4, 5, 6, 7; Pep Club Football 4, 6, 8.

Dunn, John
Senior Banquet Comm. 8.

Dwyer, David "Dave"
H. R. V. P. 4, 5; Senior Social Comm. 8; Senior Frolics 7; Student Council Open House Comm., Election Comm. 3, 4, 5, 6, 7, 8; Swimming Co-Capt., Most Valuable Swimmer, All-American 3, 4, 5, 6, 7, 8.

Farmer, Nelson
Senior Sermon Comm. 8; Wrestling 4, 6.

Friedman, Michael Paul "Mike"
Senior Line of March Comm. 8; Track 4, 5.

Friedman, Myrna
H. R. Secy. 3, 5; Senior Social Comm. 8; Senior Frolics 7; Girls Club Grade Rep. 3; Bridge Club Pres. 7; Pep Club Football 4, 6, 8, Basketball 3, 5, 7.

Gardiner, Sandra Kay "Sandy"
H. R. Secy. 4, 5; Senior Banquet Comm. 8; Girls Club Friendship Comm. 8; Pep Club Football 4, 6, 8, Basketball 3, 5, 7; Swimming 3, 4; Homemaking Club 8.

Gettys, Patricia Gayle "Pat"
H. R. Treas. 6; Senior Class Day Comm. 8; Girls Club Rep. 8; Math-Science Club 3, 4; Bridge Club 5, 6, 7; Pep Club Football 3, 5, 7, Basketball 6, 8.

Gower, Bill
H. R. V. P. 6; Boys Club Rep. 4; Basketball 3, 4, 5, 6, 7, 8, 1 "R"; Leaders 6, 7, 8.

Green, Joy Lee "Joy"
Pep Club Football 4, 6, 8, Basketball 3, 5, 7, 8.

Harmon, Vonis Anne "Anne"
Senior Frolics 7; Girls Club Personnel Comm. 6; Red Cross Comm. 5, 6; Girls Glee Club 8; Mixed Chorus 4; Bridge Club 6; Pep Club Football 5, 7, Basketball 6; Concert Chorus 5, 6, 7, 8.

Hobson, Pamela "Pam"

Hobson, Patricia "Pat"
Senior Banquet Comm. 8; Girls Club Rep. 8; Bridge Club 7; Pep Club Football 4, 6, 8, Basketball 5, 7.

Hoffman, Thomas "Tom"
Senior Class Day Comm. 8; Assembly Usher 3.

Howard, Barbara "Barbie"
Girls Glee Club 6; Mixed Chorus 6; Riderettes 8; Secretarial Club 3.

Hughes, Connie "Con"
Mixed Chorus 3, 4, 5 (Ida Grove)

Jay, Karen
Senior Commencement Comm. 8; Girls Glee Club 5; Mixed Chorus 5.

Johansen, Mary "Mary Jo"
Senior Class Sermon Comm. 8; Girls Club Rep. 6, 7; Election Comm. 6, 7; Red Cross Rep. 5, 6, 7, 8; Girls Glee Club 6; Spanish Club 5, 6; Bridge Club 6, 7; Future Teachers 7; Future Nurses 5, 6; Pep Club Football 4, 6, 8, Basketball 8, Baseball 3, 5; Homemaking Club 8.

Jones, Randall "Randy"
Senior Cap and Gown Comm. 8; Boys Pep Club Football 8, Basketball 8.

Kading, Lynda
Senior Sermon Comm. Chrm. 8; Student Council Rep. 4, Election Comm. 3; Girls Club Election Comm. 5, Personnel Comm. Chrm. 6, 7; Concert Chorus 6, 7, 8; Girls Glee Club 4, 5; Mixed Chorus 4; Bridge Club 6; Future Teachers 7; Pep Club Football 6, 8, Basketball 8.

Kniss, Richard "Dick"

Levine, David
H. R. V. P. 5, Pres. 3, 8; Senior Class Day Comm. 8; Student Council Rep. 3, 4; Social Comm. 4; Boys Club Rep. 6; "Solid Gold Cadillac" 8; Lunch Room Monitor 7, 8; Football 4, 6, 1 "R"; Boys Pep Club Basketball 6, 8; Hall Monitor 7, 8; Senior Judge Student Court 8; Commencement Usher 7; Wrestling 3, 6, 7, 1 "R".

Levine, Walter

Luthe, Edwina
H. R. Treas. 3; Senior Cap and Gown Comm. 8; Homemaking Club Program Comm. 3.

MacDonald, Diane "Binxie"
Senior Type and Mimeo Comm. 8; Riderettes 5, 6, 7, 8; Bridge Club 5, 6; Pep Club Football 3, Basketball 4.

Mastin, Judy
H. R. Secy.; Senior Social Comm. 8; Student Council Rep. 3, Sec. 7, Social Comm. 5, 6, Finance Comm. 3, 4; Girls Club Friendship Comm. 3, 4, 5, 8; Girls Club Sec. 6, 7; Annual Staff, 5; Band 3, 4, 5, 6, 7; Bridge Club 6; Pep Club Football 7, Basketball 8; Homemaking Club 8; National Leadership Conference 7; Student Court Secy. 7; Homecoming Attendant 6; Hall Monitor 8.

Matthes, Rich "Dickie"
H. R. Pres. 5; Senior Class Boys Rep. 8; Football 3, 4; Wrestling 3, 4, 5, 6, 7.

McCarthy, Mary Ann "Mac"
Senior Class Day Comm. 8; Roundup Staff, Mgr. Editor 8; Band 3, 4, 5, 6; Spanish Club 5, 6, 8; Pep Club Football 8, Basketball 8.

Miller, Susanne "Sue"
Senior Social Comm. 8; Senior Frolics 7; Concert Chorus 6, 7, 8; Girls Glee Club 4, 5, 8; Sharks 5, 6, 7, 8, Secy.

Mowen, Mary
H. R. Secy. 7, 8; Senior Line of March 8; Girls Club Election Comm. 8; Bridge Club 6, 7; Future Nurses 5, 6; Pep Club Football 4, 5, 8, Basketball 8, Baseball 3, 5.

Munzenmaier, Janet "Jan"
H. R. Pres. 4, Treas. 6, Secy. 7; Senior Class Secy. 8; Student Council Rep. 7; Girls Club Rep. 3, 4, Intramural Comm. 6, 8, Research Comm. 5; Red Cross Rep. 4; Concert Chorus 6, 7, 8; Girls Glee Club 5; German Club 6, 7, Secy. 6; Bridge Club 7; Pep Club Football 4, 6, 8; Homemaking Club V. P., Program Chrm. 8.

Nellis, Stephen "Steve"
Student Council Assembly Comm. 3, 4; Football 4, 6; Basketball 3, 4; Boys Pep Club Football 5, 6, 7, Basketball 6, 8; Senior Cap and Gown Comm. 8; Hall Monitor 5, 6, 7.

Nemecek, Jim
Lunch Room Monitor 5, 6; Football 4, 6, 8, 1 "R"; Track 3, 5.

Pidgeon, Sally
H. R. Treas. 5, Secy. 8; Senior Social Comm. Chrm. 8; Senior Frolics 7; Student Council Rep. 4, 5, Publicity Comm. 6, Booster Comm. 7; Girls Club Grade Rep. 6, 7, Friendship Comm.; Roundup Staff Business Mgr. 8; Spanish Club 3, 4; Office Monitor 6, 7; Riderettes 8; Bridge Club 7; Pep Club Football 3, 5, 7, Basketball 4, 6, 8; Swimming 6; Homemaking Club Pres. 8.

Ransom, Dave "Birddog"
Senior Social Comm. 8; Senior Frolics 7; Student Council Rep. 3, 4, Finance Comm. 8; Roundup Staff 8; Lunch Room Monitor 8; German Club Pres. 6, 7; Parliamentarian 4, 5; Football 4, 6, 8, 2 "R"; Wrestling 8 1 "R"; Track 5, 7; Boys Pep Club Basketball 6, 8; Baseball 3; Student Court Junior Judge 6.

Reichardt, Scott

Rogers, Gregory "Greg"
Senior Banquet Comm. 8.

Rowles, Gerald "Jerry"
Senior Social Comm. 8; Student Council Rep. 7, 8; Social Comm. 8; Wrestling 7; Leaders 8; Boys Pep Club Football 8.

Schmidt, Lawrence "Larry"
Senior Commencement Comm. 9; "The York Nativity" 5, "The Solid Gold Cadillac" 9; Annual Adv. Comm. 7, 8; Library Asst. 5; Roundup Staff 9; Lunch Room Monitor 7, 8; Assembly Usher 5, 6; Concert Chorus 4 (North); Boys Glee Club 3, 4, 5, 6, 7, 8; Mixed Chorus 4, 5, 6, 7, 8, 9; Chess and Checkers Club 7; Stamp Club 4; Dramatics Club 7, 8, 9, Publicity Comm. 8, 9; Future Teachers 3, 4, 5, 6, 7, 8, 9; Hospitality Comm. Rep. to Open House 5; Centennial Pageant 7; Bacc. Server 7; Temperance Essay Winner 8.

Severson, Ronald "Ron"
H. R. Pres. 4, V. P. 5; Senior Social Comm. 8; Senior Frolics 7; Lunch Room Monitor 5, 6, 7, 8; Football 4, 6, 8, 2 "R's", Most Valuable Player, All City 8; Track 3, 5, 1 "R"; Leaders 3, 4, 5, 6, 7, 8; Baseball 7, 1 "R"; Boys Pep Club Swimming 6, 7, 8.

Shortley, Elinor
Bridge Club 7; Pep Club Football 4, 6, 8, Basketball 8.

Singer, Sherry
Senior Banquet Comm. 8; Riderettes 8; Bridge Club 6, 7; Pep Club Football 3, 5, 8, Basketball 4, 7, 8.

Smith, Barry
Senior Banquet Comm. 8.

Smith, Judith "Judy"
H. R. Secy. 4, 5; Senior Banquet Comm. 8; Student Council Rep. 5; Courtesy Comm. 5; Social Comm. 5; Girls Club Election Comm. 4, 5, Chrm. 6, 7, Social Comm. 8; Annual Staff Comm. 8; Bridge Club 6; Pep Club Football 4, 6, 7, Basketball 3; Baccalaureate Server 6.

Spencer, John Stephen "Steve"
Senior Banquet Comm. 8; Student Council Alternate Rep. 7; Wrestling 4; Hall Monitor 8.

Spuzello, Edward "Ed"
Senior Banquet Comm. Co-Chrm. 8; Senior Frolics 7; Student Council Rep. 3, 4, Finance Comm. 8; Assembly Usher 8; Ham Club 3.

Steinback, Darrel

Stephenson, Betty Jean
Senior Class Day Comm. Chrm. 8; Student Council Assembly Comm. 4; Girls Club Intramural Comm. 4, 5, Election Comm. 6, 7, Rep. 3, 4, 5; Future Teachers 3, 4, 5, 6, 7, Secy. 7; Pep Club Football 4, 8, Baseball 3; Biology Lab. Asst. 5, 8.

Stoneking, Sharon
Senior Cap and Gown Comm. 8; Student Council Rep. 3, 4, Delegate to Paris Convention (Rochefort) 4; Library Asst. 5, 6, (Poitiers); Annual Staff 3, 4, 5, 6, 8, Jan. Section Comm. Chrm. 8; Band 5, 6; Majorettes 3, 4, 5, 6; French Club 8; Future Nurses 8; Pep Club Football 3, 5, 8, Basketball 4, 6, 8; Sophomore Class Pres. 3, 4; Junior Class V. P. 5, 6; National Honor Society 3, 4, 5, 6; Prom Comm. 6; Dormitory Council 3, 4, 5, 6; Junior Attendant for Christmas Formal 6.

Sullivan, Kathryn "Kay"
H. R. Treas 3, Secy. 4, 5, 6; Senior Type and Mimeo Comm. Chrm. 8; H. R. Rep. Senior Frolics Comm. 7; Student Council Social Comm. 6; Girls Club Grade Rep. 3, 4, 5, Election Comm. 4, 5, Personnel Comm. 6, 7, Research Comm. 8; Concert Chorus 6, 7, 8; Girls Glee Club 4, 5; Mixed Chorus 3; Bridge Club 6, 7; All State Chorus 6; Pep Club Football 4, 6, 8, Basketball 7, 8, Baseball 3, 5.

Sutcliffe, Margaret "Margie"
Senior Line of March Comm. 8; Library Asst. 4, 5, 6, 7, 8; Spanish Club 4; Discussion Club 8; Scribblers Club 8; Pep Club Football 4, 6, 8, Basketball 5, 7.

Thompson, Conrad
H. R. Pres. 4, 5; Senior Cap and Gown Comm. 8; Boys Club Rep. 3, 4; Wrestling 4, 1 "R"; Boys Pep Club 6, 7, 8.

Throckmorton, Terri
Senior Class Girls Rep. 8; Senior Frolics 7; Student Council Rep. 4, 7, Social Comm. Chrm. 8; Girls Club Social Comm. 6; Riderettes Dance Instructor 6, 7, 8; Pep Club Football 4, Basketball 5; Homemaking Club 8.

Turner, Arthur "Art"
Senior Class Pres. 8; Student Council Rep. 6, Finance Comm. 7, 8; Football 4; Swimming 4, 5, 6, 7, 8, 1 "R"; Cross Country 8, 1 "R"; Track 5, 7, 1 "R"; Sharks Pageant 8; Boys Pep Club Football 6, 8, Basketball 6, 7, 8; Student Court 7; Swimming Leader 7, 8.

Vaile, Charles

Walker, Barbara "Barb"
Senior Program Comm. 8; Student Council Rep. 3; Girls Club Rep. 4, Pal Comm. 3; Red Cross Rep. 3; Girls Glee Club 4; Mixed Chorus 4; Bridge Club 3; Pep Club Football 5.

Walker, Suzanne "Sue"
Senior Social Comm. 8; Student Council Rep. 3, 8; Girls Club Intramural Comm. 4, 8; Bridge Club 5, 6, 7; Future Nurses 6, 7, 8; Pep Club Football 4, 6, 8, Basketball 8; Homemaking Club 8.

Weber, Pamela Ann "Pam"
Senior Banquet Comm. Chrm. 8; Concert Chorus 7, 8; Girls Glee Club 6; Mixed Chorus 6; Spanish Club 6, 7; Bridge Club 7; Sharks 7, 8; Pep Club Football 4, 6, 8, Basketball 3, 5, 7, 8; Girls Club Rep. 8; Service Comm. 8.

Wheatcraft, Sue "Wheatgerm"
Senior Cap and Gown Comm. 8; Girls Club Rep. 6; Roundup Staff, Adv. Mgr. 8; Girls Glee Club 6; Mixed Chorus 6; Bridge Club 7.

Wilson, Martha "Marty"
Class Sermon Comm. 8; Senior Frolics 7; Friendship Comm. 7; Service Comm. 8; Concert Chorus 7, 8; Mixed Chorus 6; Riderettes 6, 7; Junior Bridge Club 6; Senior Bridge Club 7; Pep Club Football 8; Future Nurses 7; Baccalaureate Tea Comm. 6.

Wilson, Melvin "Mel"
H. R. Pres. 5, 6; Asst. Class Treas. 8; Football 4; Boys Pep Club Football 6, 8, Basketball 6, 7, 8.

Woelki, Charles
Boys Glee Club 7; Make-up Club 6.

June Class

Addy, James "Jim"
Senior Social Comm. 8.

Agnew, Steve
Senior Social Comm. 8; Roundup Staff, Picture Editor 8; Boys Golf 8.

Allan, Bill
Senior Social Comm. 8; Concert Chorus 3, 4, 5, 6, 7, 8; Boys Glee Club 7, 8; Football 3, 5, 7; Basketball 3, 4; Leaders 3, 4.

Allen, Diane "Di"
Senior Banquet Comm. 8; Annual Staff, Activities Comm. 7, 8; Math-Science Club 7; Scribblers Club 4, 5; Homemaking Club 7; Pep Club Football 5, 7, Basketball 8.

Anderson, Nancy Karen
Senior Cap and Gown Comm. 8; Senior Frolics 8; Student Council Rep. 4; Finance Comm. 8; Girls Club Rep. 5, 6; Girls Club Service Comm. 3; Band 4; Bridge Club 5, 6; Future Teachers 8; Leaders 6, 7, 8; Pep Club Football 3, 5, 7, Basketball 6, 8; Annual Staff, Ad Salesman 7; Counselor's Monitor 8; Homemaking Club 7.

Artis, Bill "Dino"
H. R. Pres. 3, 8; H. R. V. P. 4, 6; Senior Line of March Comm. 8; Senior Social Comm. 8; Senior Frolics 8; Student Council Rep. 3, 4, 7, 8; Student Council Executive Board 7, 8; Student Council Boys Club Comm. 7, 8; Boys Club Activity Council 7, 8; Boys Club Pres. 7, 8; Lunch Line Monitor 5, 6, 7, 8; Movie Monitor 3, 4; Football 3, 5, 7; Boys Golf 6, 8; Track 6; Leaders 5, 6, 7, 8; Pep Club Football 3, Basketball 6, 8; Hall Monitor 3, 4, 6; Mr. Jackson's Office (help) 7, 8.

Askegaard, Judy "Jude"
Senior Banquet Comm. 8; Senior Frolics 8; Girls Club Rep. 4; Annual Staff, Senior Section Co-Editor 7, 8; Roundup Staff 8; German Club 3, 4, 5, 6; Pep Club Football 3, 5, 7, Basketball 7, 8; Annual Ad Salesman 7, 8.

Atkinson, Jo Anne "Jo"
Senior Mimeographing Comm. 8; Orchestra 4, 5, 6, 7; Band 3, 4, 5, 6, 7; Future Teachers 7, 8; Hubbell Helper 8; Secretarial Club 6, 7, 8; Secretarial Club, Historian 8; Pep Band 3.

Atkinson, Joe Dean "Joe"
Senior Frolics Comm. 8; Senior Frolics 8; Roosevelt Centennial Play 5; "South Pacific" 8; Concert Chorus 7, 8; Mixed Chorus 3, 4, 6; Band 3, 4, 5, 6, 7; Math-Science Club 3, 4, 5, 6, 7, 8; Aud.-Proj. Crew 3, 4, 5, 6, 7, 8; Aud.-Proj. Crew Co-Captain 7, 8; Pep Band 3, 4, 5, 6, 7; Adult Education Helper 5.

Auestad, Vivian "Viv"
Senior Frolics Comm. 8; Spanish Club 5, 6; Scribblers Club 3; Pep Club Football 3, 5.

Austin, Janet "Jan"
H. R. Secy. 5; Senior Social Comm. 8; Senior Frolics 8; Student Council Rep. 3; Girls Club Rep. 5, 6; Girls Club Friendship Comm. 5, 6; Girls Club Treas. 7, 8; Roundup Page Two Editor 8; Lunch Room Monitor 7, 8; French Club 5, 6; Bridge Club 5, ; Future Teachers 5, 6, 7; Future Teachers Historian 7; Pep Club Football 3, 5, 7, Basketball 8; Roundup Rep. to Student Council 8; Counselor's Office Monitor 7, 8; Annual Staff Comm. 8; "Diary of Anne Frank" 6.

Azimi, Abbas
Senior Frolics 8; Swimming 8; Student Council A.F.S. Comm. 8.

Backus, Earnest R. Jr. "Earnie"
Senior Frolics Comm. 8; Senior Frolics 8; Football 7, 8; Wrestling 7, 8; Pep Club Basketball 6, 7, 8.

Bailey, Macy Patricia "Pat"
Senior Cap and Gown Comm. 8; Future Nurses Club 5, 6; Future Teachers 7, 8; Pep Club Football 5, 7, Basketball 4, 6.

Baker, Barbara "Barb"
Senior Class Comm. 8; Girls Club Rep. 7, 8; Red Cross Rep. 3, 4; Math-Science Club 3, 4; Spanish Club 7, 8; Future Nurses 7, 8; Pep Club Football 3, 5, 7, Basketball 8.

Baker, Robert A. "Boob"
H. R. V. P. 8; Senior Cap and Gown Comm. 8; Senior Frolics 8; Library Asst. 3, 4, 5, 6, 7, 8; Lunch Room Monitor 8; Concert Chorus 8; Boys Glee Club 3, 4, 5, 6, 7, 8; Boys Glee Club Secy. 6, 7, 8; Mixed Chorus 4; Boys Tennis 3, 4, 5, 6, 8; Pep Club Football 7, Basketball 8; Open House Comm. 7, 8.

Baker, Robert J.
Senior Cap and Gown Comm. 8.

Balanoff, Arnold Zell "Arnie"
H. R. Pres. 8; Senior Cap and Gown Comm. 8; Senior Frolics 8; Student Council Rep. 4, 7; Library Assistant 5; Annual Staff Protographer 5, 6; Roundup Staff Photographer 4, 5, 6; Red Cross Rep. 3, 4; Movie Monitor 7, 8; Math-Science Club 3, 4, 5, 6, 7, 8; German Club 7, 8; Discussion Club 7; Camera Club 3, 4, 5, 6, 7, 8; Hall Monitor 7.

Baldwin, Tom
H. R. Treas. 3, 4, 5, 6, 7, 8; Senior Social Comm. 8; Senior Frolics 8; Student Council Advertising Comm. 8; Orchestra 3, 4; Football 3; Basketball Manager 4; Pep Club 5, 6.

Ball, Joseph "Joe"
H. R. Pres. 3; Senior Banquet Comm. 8; Senior Frolics Stage Manager 8; Student Council A.F.S. Comm. 7, 8; Boys Club Rep. 7, 8; Annual Staff Photographer 5, 6; Roundup Staff Photographer 5, 6; Math-Science Club 3, 4, 5, 6, 7, 8; Math-Science Club Pres. 7, 8; Discussion Club 7; Camera Club 3, 4, 5, 6, 7, 8; Camera Club V. P. 6; Stage and Sound Crew 3, 4, 5, 6, 7, 8; Stage and Sound Crew Manager 7, 8; Student Council Invocation Comm. 7.

Ballard, Barbara
Student Council Rep. 3; Girls Club Rep. 3, 4, 5, 6, 7, 8; Pep Club 3, 5, 7.

Bannister, Hulbert M. "Hobie"
Student Council Rep. 8; Swimming 7, 8; Leaders 7, 8; Senior Class Day Comm. 8.

Barker, James P. "Jim"
Senior Social Comm. 8; Senior Frolics 8; Student Council Rep. 7, 8; Movie Monitor 4; Assembly Usher 5; Math-Science Club 4; Football 3; Wrestling 6, 8; Leaders 4, 5, 7; Football Mgr.; Basketball Mgr.; Pep Club 6, 8; Ceramic Club V. P. 8.

Barker, Susan "Sue"
Senior Class Day Comm. 8; Senior Frolics 8; Annual Ad Salesman 8; Roundup Ad Manager 8; French Club 3, 4, 5; Bridge Club 5, 6; Future Nurses 3, 4; Pep Club 3, 4, 5, 6, 7, 8.

Barlow, Janet
Senior Class Day Comm. 8; "Centennial Play" 5; Bridge Club 8; Secretarial Club 8; Pep Club Football 5, 7, Basketball 5, 6, 7, 8; Activity Ticket Comm. 6, 7, 8.

Barnes, Kay
Senior Cap and Gown Comm. 8; Future Teachers Club 3, 4, 5; Secretarial Club 6, 7, 8; Activity Ticket Sales 7, 8; Pep Club 3, 4, 5, 6, 7.

Beach, Sandra "Sandy"
Senior Class Day Comm. 8; Red Cross Rep. 7; Spanish Club 3, 4, 5, 6; Bridge Club 5, 6; Future Teachers 3, 4; Homemaking Club 7, 8; Pep Club 3, 4, 5, 6, 7, 8.

Baker Beers, Carolyn
H. R. Secy. 6; Senior Commencement Comm. 8; Senior Frolics 8; Girls Club Rep. 7, 8; Girls Glee Club 3, 4, 6, 7, 8; Riderettes 5, 6, 7, 8; French Club 4; Bridge Club 5; Dramatics Club 6; Pep Club Football 3, Basketball 8; Counselor's Office Monitor 8; Homemaking Club 7, 8.

Beers, Linda "Linn"
Senior Line of March Comm. 8; Senior Frolics 8; Booster Comm. 7; School Beautiful Comm. 7, 8; Bridge Club 5, 6; Pep Club Football 3, 5, 7, Basketball 8.

Bennett, Bonnie Joan
Senior Cap and Gown Comm. 8; "South Pacific" 8; Senior Frolics 8; Student Council Rep. 8; Concert Chorus 6, 7, 8; Girls Glee Club 5; Bridge Club 5; Pep Club Football 3, 5, 7, Basketball 7, 8; Homemaking Club 7.

Bethard, Willean "Willie"
Senior Social Comm. 8; Senior Frolics 8; Girls Glee Club 3, 4, 5, 6, 7, 8; Future Teachers Club 8; Pep Club Football 3, 5, 7, Basketball 5, 6, 7, 8.

Bevier, Marva
Senior Frolics 8; Student Council Mimeographing and Typing Comm. 8; Majorettes 7, 8; Junior Bridge Club 5, 6; Secretarial Club 6, 7, 8; Pep Club Football 3, 5.

Beyer, Jodie
French Club 4, 5, 6; Bridge Club 5, 6, 8; Pep Club Football 3, 5, 7, Basketball 6, 8; Ceramics Club 7.

Bishop, Linda "Bish"
Senior Class Day Comm. 8; Senior Frolics 8; Student Council Rep. 4, 7; "South Pacific" 8; Concert Chorus 6, 7, 8; Girls Glee Club 3, 4, 5; Mixed Chorus 3, 4; Spanish Club 4; Bridge Club 5, 6, 8; Secretarial Club 7; Cheerleaders 7, 8; Pep Club Football 3, 5, Basketball 4, 6, Swimming 3, 4, 5, 6, 7, 8; Hall Monitor 8.

Bittle, Edgar "Quasi"
H. R. Pres. 3, Senior Class Sermon Chrm. 8; Senior Frolics 8; Student Council Rep. 4, 5; Assembly Chrm. 7; Boys Activity Council 3, 4, 5, 6, 7, 8; "South Pacific" 8; Concert Chorus 3, 4, 5, 6, 7, 8; Basketball 3, 4, 5, 6, 7, 8, 2 "R's", Capt.; Football 3, 5, 7, 2 "R's"; Boys Leaders 3, 4, 5, 6, 7, 8; All City Student Council 5, 6, 7, 8; Student Court Judge 3.

Bliss, Rodney "Rod"
Senior Cap and Gown Comm. 8; Student Council Safety Comm. 8; Lunch Room Monitor 8; Boys Golf 3, 6, 7, 8, 2 "R's"; Hall Monitor 7; Pep Club Football 7, Basketball 7, 8.

Blumenfeld, Barbara "Barb"
H. R. Treas. 8; Senior Social Comm. 8; French Club 5, 6, 7, 8; Pep Club Football 3, 5, 7.

Blumenthal, Donald
Senior Line of March Comm. 8; Senior Frolics 8; Wrestling 3, 5, 7, 2 "R's"; Boys Pep Club Football 7, Basketball 7; Hall Monitor 4.

Boal, Beverly
Secretarial Club 7, 8.

Boatman, Martha
Make-up Comm. 8; Pep Club 3, 5, 7.

Boija, Kerstin
Senior Frolics 8; Riderettes 7, 8; German Club 7, 8; Pep Club Basketball 8; Foreign Exchange Student from Sweden.

Bond, Marcia Deanne
Senior Frolics 8; Senior Frolics Comm. 8; Student Council Rep. 4, 5; French Club V. P. and Program Chrm. 3, 4, 5, 6; Future Teachers Club 7; Bridge Club 5, 6, 7, 8; Leaders V. P. 5, 6, 7, 8; Pep Club Football 3, 5, 7, Basketball 4, 6, 8, Swimming 4; Hall Monitor 5.

Bond, Mary Marshall "Molly"
H. R. Secy. 5, 6; Senior Banquet Comm. 8; Senior Frolics 8; Student Council AFS Advertising Comm. 3, 5, 7; Girls Club Rep. 3, 4; Annual Staff 8; Orchestra 3, 4, 5, 6, 8; Math-Science Club 3, 4, 5, 6; German Club 5, 6, 7, 8; Pep Club Football 3, 5, Basketball 4, 6, 8; School Program Scholarship to Switzerland 7; Booster Comm. 8; Science Fair Publicity (Gordon Gammack, Younkers) 6.

Boughton, Linda Jo
Senior Social Comm. 8; Paint Crew 4, 5, 7, 8; Bridge Club 8; Dramatics Club 4, 5; Pep Club Football 7, Basketball 7, 8; Hall Monitor 8.

Braklow, Judy
Senior Cap and Gown Comm. 8; German Club 5, 6, 7, 8; Pep Club Football 5, 7, Basketball 5, 6, 7, 8.

Brammer, Bill "Brams"
H. R. V. P. 5, 6, 7, 8; Senior Social Comm. 8; Senior Frolics 8; Student Council Courtesy Comm., Open House Comm. 5, 6, Chrm. 7; Hall Monitor Chrm. 8; Boys Club Comm. 5, 6, 7, 8; Lunch Room Monitor 7, 8; Concert Chorus 4, 5, 6; Mixed Chorus 3; Swimming 3, 4, 5, 6, 1 "R"; Mgr. Football 2 "R's"; Hall Monitor 3, 4, 5, 6; Student Court Judge 6.

Brandenburg, William J. "Brandy"
Senior Frolics 8; Student Council Rep. 3; Ticket Taker 8.

Brogan, Kathy "Brogy"
Senior Class Girls Rep. 8; Senior Frolics 8; Student Council Election Comm. 7; Girls Club College Research Comm. 4, 5, 6, 7, 8; Annual Salesman 5, 6, 7, 8; Red Cross Rep. 5; Girls Glee Club 3, 4, 7; Riderettes 7, 8; French Club 5, 6, 7, 8, Secy.-Treas. 6; Bridge Club 5, 6; Future Teachers Club 3, 4, 5, 6, 7, V. P. 8; Leaders 7, 8; Pep Club Football 3, 5, 7, Basketball 3, 4, 5, 6, 7, 8.

Brown, Philip "Phil"
Senior Frolics Ticket Comm. Chrm. 8; Band 3; Math-Science Club V. P. 7, 8, Navy Cruise; German Club 3, 4, 5, 6, 7, 8; Discussion Club 7; Chess and Checkers Club 3; Debate Team 6, 7, 8.

Bruner, Julie D. "Brunie"
H. R. Secy. 5, 6; Senior Class Secy. 8; Senior Frolics Co-Author, Co-Director 8; Student Council P. T. A. Rep. 7, 8; Student Council H. R. Rep. 6; Girls Club, Home for Sightless Women 3, 4, 5, 6, 7, 8; Annual Staff 8; Red Cross Rep. 6; Girls Glee Club 3, 4; French Club 5, Pres. 6, 7, 8; Scribblers Club 3, 4, 5, 6, 7, 8, Secy., Pres.; Pep Club 3, 5; Bundle Drive Chrm. 8; All State P. T. A. Panel.

Burdock, William
Senior Class Sermon Comm. 8; Annual Staff 8; Movie Monitor 8; Football 3; Hall Monitor 5, 7.

Burke, Mary "Bridget"
H. R. Secy. and Treas. 6, 7; Senior Sermon Comm. 8; Senior Frolics 8; AFS Comm. 7; Girls Club Rep. 5, 6; Girls Club Secy. 7, 8; Nurses Monitor 8; Concert Chorus 7, 8; Girls Glee Club 3, 4, 5, 6; Mixed Chorus 3, 4, 5; Spanish Club 5, 6, 7, 8; Bridge Club 5; Future Teachers Club 3, 4, 5, 6, 7; Future Nurses Club 8; Dramatics Club 4, 5; "South Pacific" 8; Pep Club Football 3, 5, 7, Basketball 4, 6, 8.

Busch, Neal
Lunch Room Monitor 5, 7; Band 3, 4, 5, 6, 7, 8; Math-Science Club 4, 5, 6, 7, 8; Stamp Club 8; Lab Asst. 8.

Caple, Sherry "Ca-po"
Senior Frolics Comm. 8; Senior Frolics 8; Student Council Safety, Election Comm. 7, 8; Girls Glee Club 5; Mixed Chorus 6; Spanish Club 5, 6, 7, 8; Bridge Club 5, 6; Cheerleaders 7, 8, 1 "R"; Leaders 5, 6, 7, 8, V. P., Pres.; Pep Club Football 3, 5, Basketball 4, 6; Polio Queen 8.

Cardwell, Sharon
Senior Social Comm. 8; Girls Club Service Comm. 4; Bridge Club 5, 6; Secy. Club 6, 7, 8; Pep Club Football 3, 5, 7, Basketball 4, 6.

Cathcart, Carole
Senior Class Treas. 8; Senior Frolics 8; AFS Comm. 7, 8; Girls Club Rep. 3; Girls Club Election Comm. 7, 8; Math-Science Club 3, 4, 5, 6, 7, 8, Secy.; Discussion Club 7; Girls Tennis 4, 5, 6, 7, 8, 2 "R", Capt.; Pep Club Football 3, 5, 7, Basketball 7, 8; Student Council Travel Comm. Chrm. 7, 8; National Merit Finalist.

Cavey, Linda "Lin"
H. R. Secy. 4, 5; Senior Banquet Comm. 8; Senior Frolics 8; "Solid Gold Cadillac" 7.

Chamberlain, Patricia "Pat"
Senior Frolics Comm. 8; Senior Frolics 8; "South Pacific" 8; Bridge Club 6, 7; Secretarial Club 7; Pep Club Football 3, 5, 7.

Champlin, Paula
Senior Frolics Comm. 8; Senior Frolics Pub. Comm. 8; Red Cross Rep. 3, 4, 5, 6; Math-Science Club 5, 7, 8; Discussion Club 7; Camera Club Secy. 3, 4, 5, 6; Pep Club Football 3, 7; Homemaking Club 7, 8.

Chapman, Donna
Senior Frolics Comm. 8; Senior Frolics 8; Nurses Monitor 6, 7, 8; Math-Science Club 5, 6, 8; Spanish Club 5, 6; Bridge Club 8; Future Nurses 7, 8; Pep Club Football 3, 5, 7, Basketball 4; Homemaking Club 4; Art Club 8; Hall Monitor 5.

Chavannes, Dick
Red Cross Rep. 8; Movie Monitor 7, 8; Boys Glee Club 8; Football 3, 5; Swimming 6; Wrestling 7, 8; Track 6; Leaders 7; Pep Club Football 3, 5, 7, Basketball 3, 4, 5, 6, 7, 8.

Chisholm, Jane
H. R. Pres. 3, 4; Senior Social 8; Senior Frolics 8; Student Council Rep. 8; Student Council AFS Comm. 8; Girls Club Friendship Comm. Chrm. 7, 8; Annual Staff 8; Spanish Club V. P. 5, 6, 7, 8; Bridge Club 5, 6; Fut. Teachers Club Secy., V. P. 5, 6, 7, 8; Pep Club Football 3, 5, 7, Basketball 5, 6, 7, 8; Counselor Monitor 7, 8; Hall Monitor 5.

Chrisjohn, Bob "Bobby Gene"
H. R. V. P. 7; Senior Banquet Comm. 8; Senior Frolics 8; Student Council Rep. 4, 7; Student Council Open House, Election Comm. 7; Annual Staff 8; Lunch Room Monitor 8; Football 3; Cross Country 5, 7, 1 "R"; Track 4, 6, 8, 2 "R"; Leaders 8; Basketball Mgr. 4, 6; Pep Club Football 5, 7, Basketball 6, 8; Judge 7; Safety Comm. 8; State Student Council Rep. 7.

Christopherson, Allen "Al"
Senior Social Comm. Boys Glee Club 8; "South Pacific" 8; Pep Club Football 7.

Churchill, Dianne
Senior Commencement Comm. 8; Student Council AFS Comm. 8; Girls Club Research Comm. 3, 4; Library Asst. 7, 8; Annual Staff 7, 8; Math-Science Club 3, 4, 5, 6, 7; Discussion Club 7; Pep Club Football 3, 5, 7, Basketball 7, 8.

Clark, David "Dave"
Senior Social Comm. 8; Senior Frolics 8; "South Pacific" 8; Red Cross Rep. 3; Movie Monitor 7, 8; Boys Glee Club 8; Football 3, 5, 7; Wrestling 7, 8; Baseball 4; Finance Comm. 7, 8.

Clark, Jo
H. R. Secy. 3, 4; Senior Class Day Comm. 8; Student Council Rep. 6; Service Comm. 5, 6; Election Comm. Chrm. 7, 8; Annual Staff 7, 8; Girls Glee Club 5, 6; French Club 5, 6, 8; Discussion Club Secy. 6; Fut. Teachers Club Secy., V. P., Pres. 3, 4, 5, 6, 7, 8; Pep Club Football 3, 5, 7, Basketball 4, 6, 8; Pan Am. Assembly 8.

Clark, Mark C.

Cochran, Sharon
Senior Frolics Comm. 8; Senior Frolics 8; Student Council Rep. 4; "Teahouse of the August Moon" 4; Concert Chorus 7, 8; Mixed Chorus 5, 6; Bridge Club 4; Future Teachers Club 7; Dramatics Club 5, 6, 7, 8; Pep Club Football 6.

Cocking, Jo Ann
Senior Class Day Comm. 8; Senior Frolics 8; Riderettes 7, 8; Bridge Club 5, 6; Pep Club Football 5, Basketball 8; Homemaking Club 7, 8.

Cocks, Douglas "Doug"
H. R. Pres., Treas. 4, 8; Senior Class Day Comm. 8; Student Council Rep. 6, 8; Lunch Room Monitor 8; Basketball 3, 4; Leaders 4, 5, 6, 7, 8; Baseball 4, 6, 8, 1 "R".

Coder, John K. "John"
Senior Banquet Comm. 8; Student Council Rep. 4, 5; Safety Comm. Chrm. 7; "Roosevelt Centennial" 5; Lunch Room Monitor 8; Basketball 8, 1 "R"; Leaders 5, 6, 7, 8; Baseball 4, 6, 8, 2 "R", All-City 6; Track 4; Leaders 4, 5, 8; Pep Club Football 5, 7.

Cole, Michael W. "Mike"
Concert Chorus 7, 8; Math-Science Club 5, 6; German Club 3, 4; Football 3.

Cook, Caren
Senior Social Comm. 8; Senior Frolics 8; Pep Club Football 7, Basketball 8; Homemaking Club 8; Downer Seminary, Milwaukee: School Play 3, 4; Annual Staff 5, 6; Girls Glee Club 5, 6; Dramatics Club 3, 4; Cheerleaders 5, 6; French Club 7; Bridge Club 8; Future Teachers Club 7.

Cook, Cheryl "Cheri"
H. R. V. P. 5; Senior Class Day Comm. 8; Senior Frolics 8; Student Council Rep. 4; Intramural, Friendship Comm. 5, 6; Roundup Staff 8; Spanish Club 5; Bridge Club 5, 6, 8; Pep Club Football 3, 5, 7, Basketball 4, 6, 8, Swimming 5, 6; Homemaking Club 7, 8; Hall Monitor 6, 7.

Corrie, Cathleen "Cathy"
H. R. Treas. 7, 8; Asst. Class Treas. 8; Senior Class Day Comm. 8; Girls Club Rep. 3, 4; Annual Staff 8; French Club 6, 7, 8; Bridge Club 6, 8; Future Teachers Club 4, 5, 6, 8; Pep Club Football 3, 5, 7.

Cosson, Susan "Sue"
Senior Frolics 8; Social Comm. 8; Annual Staff 5, 6, 7; Bridge Club 5, 6; Scholastic Art Key Winner; Pep Club Football 3, 5, 7, Basketball 8.

Cowman, John
Football 3; Wrestling 5; Track 4, 6.

Cranston, Raymond Keith
Senior Cap and Gown Comm. 8; "South Pacific" 8; Movie Monitor 7, 8; Concert Chorus 6, 7, 8; Boys Glee Club 3, 4, 5, 6, 7, 8, Secy.; Mixed Chorus 5; Math-Science Club 4, 5, 6, 7, 8.

Crist, Richard Howard "Dick"
Math-Science Club 7; Baseball 4.

Cronkhite, Kathleen "Kathy"
Senior Frolics Comm. 8; Senior Frolics 8; German Club 3, 4, 5; Future Teachers Club 3, 4, 5, 6, 7, 8, Treas.; Dramatics Club 6; Pep Club Football 3, 5, 7, Basketball 4, 6; Homemaking Club 7, Program Comm.

Crooks, Sharon "Shari"
Senior Social Comm. 8; Math-Science Club 3, 4; East High: H. R. Secy. 3, 5, 6; Student Council Rep. 3; Movie Cashier 5, 6; Usherettes 3, 4, 5, 6; A Cappella Choir 4, 5, 6; Girls Glee Club 3; Booster Club 3, 4, 5, 6; Fellowship Club 3, 4, 5, 6; Spotlight Parade 4, 6; Junior Zetagethean 5, 6; All State Chorus 5.

Crosby, Donna
H. R. Secy. 4, 5, 6; Senior Frolics Comm. 8; Senior Frolics 8; Girls Club Rep. 7, 8; Girls Glee Club 3, 4, 5, 6; Mixed Chorus 3, 4; Bridge Club 5, 6, 8; Secy. Club 5, 6, 7, 8; Pep Club Football 3, 5, 7, Basketball 4, 6, 8, Swimming 6; Homemaking Club 7, 8; Hall Monitor 6, 7; Blue Cadet 8; Activity Ticket Comm. 5, 6, 7, 8.

Cross, Carol
H. R. Secy. 5, 6; Student Council Rep. 7; "South Pacific" 8; Red Cross Rep. 3, 4, 5, 6; Concert Chorus 7, 8; Orchestra 3, 4, 5, 6, 7, 8; All State Orchestra 3, 5, 7; Band 3, 4, 5, 6, 7, 8; Pep Band 3, 4, 5, 6, 7, 8; All City Band 7, 8; Math-Science Club 3, 4; German Club 5, 6, 7, 8, Secy.; Future Teachers 3; Pep Club Football 3, Basketball 7, 8.

Crowley, John
Senior Social Comm. 8; Senior Frolics 8; "Roosevelt Centennial" 6; Roundup Staff 8; Swimming Announcer 7; Hall Monitor 6, 7; Pep Club 5, 6, 7, 8.

Cruikshank, Donald

Cruickshank, Joe H.
Student Council Rep. 6; Student Council Telephone Book Comm. Chrm. 7, 8; Lunch Room Monitor 7, 8; Ham Club 3, 4, 5, 6; Senior Frolics Comm. 8.

Curtis, Leon

Dailey, Don L., II

Dalbey, Mary
H. R. Secy. 3, 4, 7; Senior Cap and Gown Comm. 8; Senior Frolics 8; Student Council Rep. 4; Girls Club Service Comm. Chrm. 7, 8; Publicity Comm. for "Diary of Anne Frank" 6; "South Pacific" 8; Annual Staff Circulation Ed. 7, 8; Roundup Staff 8; Red Cross Rep. 3, 4; Lunch Room Monitor 7; Concert Chorus 7, 8; Girls Glee Club 4, 5, 6; French Club 5, 6, 7; Bridge Club 5; Future Nurses 5, 6, 7; Pep Club Football 3, 5, 7, Basketball 8; Counselors Monitor 5, 6, 7, 8; Rep. to Governor's Conference on Youth 7.

Davis, Julie
Senior Social Comm. 8; Senior Frolics 8; Student Council Rep. 8; Student Council Open House Comm. 7; Spanish Club 3, 4; Bridge Club 5, 6, 8, Pres. 5; Pep Club Football 3, 5, 7, Basketball 7, 8; Homemaking Club 7, 8, V. P. 8; Hall Monitor 5; Convalescent Home 5, 6.

Davisson, Linda
Senior Commencement Comm. 8; Senior Frolics 8; Girls Glee Club 3, 5; Mixed Chorus 3, 5; Spanish Club 4, 5, 6, 7, 8; Bridge Club 8; Pep Club Football 5, 7; Pan American Assembly 6, 8.

Deal Paulette "Polly"
Senior Social Comm. 8; Senior Frolics 8; Student Council Rep. 3; Student Council Election Comm. 8; Math-Science Club 5, 6, 7; Bridge Club Secy. 5; Secretarial Club 6; Dramatics Club 3, 4; Pep Club Basketball 6, 8, Football 3, 5, 7; Activity Ticket Filing 5, 6.

Dean, Shirley "Deano"
Senior Class Frolics Comm. 8; Senior Frolics 8; Student Council Safety Comm. 8; Spanish Club 5, 6, 7, 8; Bridge Club 5, 6; Girls Tennis 3, 4, 5, 6; Pep Club Football 3, 5, 7, Basketball 7, 8.

Denton, Wayne "The Dent"

Deskin, Jack

Devine, Mary Beth "Boo"
Senior Social Comm. 8; Senior Frolics 8; Student Council Rep. 4, 5, Telephone Book Comm. 6; Girls Club Service Comm. 3, 4; Girls Glee Club 3, 4, 7, 8; Mixed Chorus 7, 8; French Club 5; Bridge Club 8; Future Teachers 7, 8; Pep Club Football 3, 5, 7, Basketball 4, 6, 8, Swimming 5, 6, 7, 8; Hall Monitor 5, 6, 7.

Dickey, Claude
Senior Commencement Comm. 8; Red Cross Rep. 3, 7; Assembly Usher 4, 5, 6, 7, 8; Boys Golf 6, 7.

Diehl, John Erwin
Senior Banquet Comm. 8; Senior Frolics 8; Student Council Rep. 5, 6; Finance Comm. 7, 8; Wrestling 4, 5, 6, 7, 8, 2 "R's."

Dillemuth, Frederick L. "Fraud" and "Derf"
Senior Frolics Comm. 8; Senior Frolics 8; Student Council Rep. 6; Social Comm. 8; Boys Club Rep. 3, 4, 5, 6, 7, 8, Activity Council 7, 8; Roundup Staff 8; Lunch Room Monitor 7, 8; Football 3; Swimming Announcer 7, 8; Cross Country 5, 7, 2 "R's"; Track 4, 5, 8, 2 "R's"; Pep Club Football 5, 7, Basketball 4, 6, 8, Cheerleader 5, 6, 7, 8; Boys Leader 7.

Druker, Barbara "Barb"
Home Room Secy. 7, 8; Senior Cap and Gown Comm. 8; Senior Frolics 8; Annual Ad Salesman 5, 7; French Club 5, 6; Discussion Club 7; Bridge Club 5, 6; Pep Club Football 3, 5, 7, Basketball 8.

Drum, Marian "Mer"
Homeroom Treas. 3, 4, Secy. 5, 6, 7, 8; Senior Cap and Gown Comm. 8; Senior Frolics 8; Student Council Rep. 3; Girls Club Rep. 7, 8; Library Asst. 6, 7, 8; Annual, Activities Co-Editor and Ad Salesman 7, 8; Discussion Club 7; Scribblers Club 3, 4, 5, 6, 7, 8, Treas. 7; Future Teachers 4, 5, 6, 7, 8; Pep Club Football 3, 5, 7, Basketball 7, 8; "Teahouse of the August Moon" 4; "South Pacific" 8; National Merit Scholarship Finalist 8.

Duckworth, Marvin "Duck"
H. R. V. P. 3, 4, 5, 6, 7, 8; Senior Class Day Comm. 8; Student Council Rep. 7, 8; Student Council Safety Comm. 7, 8; Student Council Open House Comm. 7; Annual Saleman 8; Boys Leaders Club 8; Boys Pep Club Football 7.

Dunn, Pete
Senior Class Day Comm. 8; Student Council Rep. 4, 7, Assembly Comm. 7, Open House Chairman 8; Roundup Sports Ed. 8; Lunch Room Monitor 8; Basketball 3, 4; Track 6; Boys Leaders 7, 8; Pep Club Football 5, 7.

Dusenberry, Jim "Blinky"
Senior Mimeographing Comm. 8; Basketball Mgr. 8.

Dyer, Donna "Dee"
Senior Social Comm. 8; Senior Frolics 8; Girls Club School Beautiful Comm. 5, 6, 7, 8; Library Asst. 8; Roundup Staff 8; French Club 5, 6; Discussion Club 7; Scribblers Club 3, 4, 6; Future Teachers 5, 6, 7, 8, Historian 8; Pep Club Football 3, 5, 7.

Ellis, Denny "Flea"
Senior Frolics 8; Annual Staff 7, 8; Senior Class Cap and Gown Comm. 8; Student Council Open House Comm. 8; Lunch Room Monitor 8; Football 3, 5, 7, 1 "R"; Basketball 3, 4, 5, 6, 7, 8, 2 "R's"; Boys Tennis 4, 6, 8, 3 "R's"; Boys Leaders Club 3, 4, 5, 6, 7, 8; Student Council Rep. 5; Boys Club Treas. 7, 8; Dad's Night Comm. Co-Chairman; Election Comm. 7.

Enga, Larry
Sound Crew 5, 6, 7, 8.

Erickson, Susan "Sue"
Senior Social Comm. 8; Senior Frolics 8; Girls Club Friendship Comm. 7; French Club 3, 4, 5, 6, 7; Bridge Club 5, 6, 7; Sharks 6, 7, 8; Pep Club Football 3, 5, 7, Basketball 3, 4, 6, 7, 8; Swimming 7, 8; Homemaking Club 5, 6.

Evans, Johan "Joanie"
Senior Class Banquet Comm. 8; Nurses Monitor 6, 8; Future Nurses 5, 6, 7, 8; Dramatics Club 3; Pep Club Football 3, 5.

Fairbank, William "Bill"
H. R. Pres. 3, 4; Senior Class Day Comm. Chrm. 8; Senior Frolics 8; Student Council Rep. 5, 6, Parliamentarian 8, Constitution Comm. Chrm. 7; "South Pacific" 8; Lunch Room Monitor 8; Concert Chorus 6, 7, 8; Boys Glee Club 5, 6, 7, 8; Football 3; Pep Club Football 5, 7, Basketball 5, 6, 7, 8.

Fay, Marcia J. "Mouse"
Senior Line of March Comm. 8; Senior Frolics 8; Annual Accountant and Ad Salesman 7, 8; Roundup Accountant 8; Orchestra 4, 7; Band 3, 4, 5, 6, 7; Future Teachers 7; North High Cheerleaders 3, 4; Pep Club Basketball 8; North High Sub Deb Club 3, 4; North High Cosmopolitan Club 3, 4.

Ferguson, Bill "Fergy"
H. R. Asst. Treas. 7, 8; Senior Social Comm. 8; Scholastic Art Gold Key Winner 3; Football 3; Wrestling 3; Pep Club Football 7, Basketball 7, 8.

Fessler, Ronald
H. R. Asst. Treas. 8; Senior Class Frolics Comm. 8; Assembly Ushers 7, 8.

Clair Fisher
Senior Class Day Comm. 8; Student Council Open House Comm. 7; Dads Night Comm. 6; Red Cross Rep. 7, 8; Lunch Room Monitor 8; Movie Monitor 7; Football 3, 5, 7; Hall Monitor 5, 8; Student Council Telephone Comm. 8; Student Council Safety Sub-Comm. 8.

Fleenor, Marguerite "Marge"
Senior Social Comm. 8; Annual Staff, 7, 8; Red Cross Rep. 4; Mixed Chorus 3, 4; French Club 4, 5, 7; Bridge Club 3, 4; Pep Club Football 3, 5, 7, Basketball 8.

Fletcher, Garold "Cheezy"
Senior Frolics 8; Senior Social Comm. 8; Student Council Open House Comm. 8; Lunch Room Monitor 6, 7, 8; Football 3, 5, 7, 1 Letter at Cranbrook School, Detroit, Mich., 2 "R's"; Basketball 3, 4, 5, 6, 7, 8, 1 "R"; Boys Tennis 4, 6, 8, 3 "R's"; Boys Club Activity Council 7, 8; Pep Club 8.

Fletcher, Lynn "Fletch"
Bridge Club 5; Girls Tennis 3, 4, 5, 6, 7, 8, 2 "R's"; Pep Club Football 3, 5, Basketball 3, 4.

Foglesong, Janice
Senior Banquet Comm. 8; Orchestra 4; Band 3; German Club 3, 4, 5, 6, 7, 8; Future Teachers 3, 4, 5, 6, 8; Camera Club Secy. 5, 6, 7, 8; Pep Club Football 7, Basketball 8; German Band 8.

Foshe, Tim
H. R. Pres. 3; Senior Frolics 8; Roundup Staff 8; Basketball 3, 1 "R"; Leaders 8; Baseball 4, 6, 8, 2 "R".

Foss, Mary Ellen
Senior Frolics 8; Student Council Rep. 7; Senior Social Comm. 8; Booster, Telephone, A.F.S. Comm. 7, 8; Girls Club Service Comm. 5, 6; Personnel Chrm. Girls Club 7, 8; Annual Staff 7, 8; Orchestra 6, 8; Band 5, 6; Math-Science Club 7; Discussion Club 7; Pres. Scribblers Club 5, 6, 7, 8; Future Teachers 5; Future Nurses V. P. 5, 6, 7, 8; East De Pere High School, De Pere, Wisconsin Class Pres. 3, 4; Pres. Booster Club 3, 4; V. P. Library Club 3, 4; Student Council 3, 4; Band 3, 4; Forensics.

Foster, Deanna "Dee"
Senior Frolics Comm. 8; Senior Frolics 8; Student Historical Comm. 5, 6; Girls Club Rep. 5, 6; "South Pacific" 8, Roundup Staff 7, 8; Concert Chorus 6, 7, 8; Girls Glee Club 3, 4, 6; Mixed Chorus 5, 6; Spanish Club 5, 6; Sharks 7, 8; Pep Club Football 3, 5, 7, Basketball 4, 6, 8.

Franquemont, William R. "Franks"
H. R. Pres. 5, 6; Senior Line of March Comm. Chrm. 8; Student Council Rep. 3; Student Council Safety Comm. 5, 6; Boys Club Secy. 7, 8; Lunch Room Monitor 8; Football 3, 5, 7, 2 "R"; Basketball 3, 4, 5, 6; Track 4, 6, 8, 3 "R"; Leaders 4, 5, 6; Pep Club Football 7, 8; Student Court Judge 4.

Freed, Dick
Senior Social Comm. 8; Football 3; Baseball 4.

Frowick, Bonnie The "B"
Senior Frolics 8; Roundup Staff 6; Orchestra 3, 4; Band 3, 4, 5, 6, 7, 8; French Club 8; Camera Club 5; Girls Golf 6, 8; Pep Club Football 3, 5, 7, Basketball 3, 4, 5, 6, 7, 8.

Fuller, Thomas C. "Tom"
Student Council Rep. 8; Scribblers Club Pres., V. P. 7, 8; Boys Golf 8; Annual Staff 8.

Garrison, Gordon
H. R. Sec. 4; Senior Cap and Gown Comm. 8; Football 3; Baseball 4.

Gates, Gary

Gerhardt, Paulette "Polly"
Pres., V. P. H. R. 4, 6; Senior Social Comm. 8; Senior Frolics 8; Student Council Rep. 6; Telephone Comm. 7, 8; Girls Club Rep. 7, 8; Research Comm. 5, 6; Bridge Club 5, 6; Girls Golf 3, 4, 5, 6, 7, 8, 3 "R"; Cheerleaders 3, 4, 5, 6, 7, 8, 3 "R's", Capt.; Leaders 6, 7, 8; Pep Club Football 3; Student C. Cheerleading Chrm. 7, 8; Hall Monitor 8.

Gibson, Janis Jean "Jan"
H. R. Secy. 3, 4; Senior Frolics Comm. 8; Student Council Rep. 5, 6; Girls Club Rep. 3, 4; Girls Glee Club 3, 4; Spanish Club 3, 4; Pep Club Football 3, 5, Basketball 3, 4.

Gilchrist, Pat
Senior Frolics 8; Annual Staff 8; Nurses Monitor 8; Spanish Club 3, 4, 5, 6; Future Nurses 5, 6, 7, 8; Pep Club Football 3, 5, 7, Basketball 7, 8; Senior Social Comm. 8; Ad Salesman 5, 6.

Gleason, Michela Ann "Mike"
H. R. Secy. 5, 6, 7, 8; Senior Line of March Comm. 8; Senior Frolics 8; Student Council Rep. 5; Annual Staff 7, 8; Red Cross Rep. 5; Spanish Club 5, 6, 7, 8; Bridge Club 5, 6, 8; Pep Club Football 3, 5, 7, Basketball 3, 4, 5, 6, 7, 8, Swimming 5, 6; Election Comm. 3, 4; Intramurals Comm. 5, 6; Hall Monitor 7; Asst. Class Treas. 8.

Glick, Edward
Senior Mimeographing Comm. 8; Boys Tennis 5; Baseball 5; Pep Club Football 7, Basketball 7.

Glidden, Anne "Annie"
Senior Line of March Comm. 8; Senior Frolics 8; Annual Staff 7, 8; Roundup Staff 8; Nurses Monitor 4; French Club 3, 4, 5, 6; Bridge Club 8; Pep Club Football 3, 5, 7, Basketball 4, 6, 8.

Glomset, Carol Anitra "Gloms"
Senior Sermon Comm. 8; Student Council Rep. 3, 7; Student Council Bus Comm. 3, 4, 7; "Our Town", "South Pacific" 7, 8; Concert Chorus 5, 6, 7, 8; Girls Glee Club 3; Mixed Chorus 4; Math-Science Club 3, 4, 7; Discussion Club 7; Sharks 7, 8; Pep Club Football 3, 5, 7, Basketball 6, 8.

Goldman, David
Senior Class Day Comm. 8; Senior Frolics Comm. Stage Crew 4, 6, 8; Student Council Rep. 5, 6; Student Council AFS Comm. 6, 7, 8; Light, Stage Crew 4, 5, 6, 8; Math-Science Club 3, 4, 5, 6, 7, 8; Discussion Club 7.

Goodman, Ron
Senior Social Comm. 8; Senior Frolics 8; Football 3; Wrestling 4, 6; Baseball 4; Hall Monitor 5.

Goodwin, Diane "Di"
Senior Social Comm. 8; "Solid Gold Cadillac," "Our Town" 6, 8; Roundup Staff 5, 6, 7, 8; Costume Club 3, 4, 5, 6; Make-up Club 3, 4, 5, 6, 7, 8; Dramatics Club 3, 4, 5, 6, 7, 8; Pep Club Football 3; Homemaking Club 7, 8.

Graham, Marilyn
Girls Club Rep. 3, 4, 7, 8; Intramurals 8.

Grant, Tad "Mary Claire"
Chrm. Senior Social Comm. 8; Senior Frolics 8; Student Council Election Comm. 7; Girls Club Class Rep. 3; Chrm. Girls Club Publicity Comm. 7, 8; Spanish Club 5; Bridge Club 5; Sharks 3, 4, 5, 7, 8, Pres.; Pep Club Football 5, 7, Swimming 4, 5.

Griffin, Gary
Senior Frolics Comm. 8.

Groves, Frances Jean "Jean"
Senior Cap and Gown Comm. 8; Future Nurses Club 5, 6; Girls Club Rep. 3, 4, 5, 6; Scribblers Club 3; Pep Club Football 3, 5, 7; Spanish Club 5, 6.

Grund, Judy
H. R. V. P., Pres. 6, 8; Senior Social Comm. 8; Senior Frolics 8; Student Council Rep. 4; Publicity Comm. Plays 5, 6, 7; Annual Staff 5, 6; Band 3, 4, 5; Spanish Club Secy. Comm. Chrm. 3, 4, 5, 6, 7, 8; Bridge Club 5, 6; Future Teachers Club 3, 4, 5, 6, 7, 8; Dramatics Club 3, 4, 5, 6, 7, 8; Pep Club Football 7, Basketball 7, 8; Pan American Day 6, 8; "Pal" 7.

Grund, Lois "Lo"
Senior Banquet Comm. 8; "South Pacific" 8; "Solid Gold Cadillac" 7; Annual Staff 7; Roundup Staff 8; Nurses Monitor 8; Concert Chorus 6, 7, 8; Girls Glee Club 4, 5; French Club 3, 4, 5, 6; Scribblers Club 3, 4, 5, 6, 7; Dramatics Club 6, 7; Pep Club Football 3, 5.

Guyer, Carolyn
H. R. Secy. 7, 8; Senior Cap and Gown Comm. 8; Girls Glee Club 3, 4; Mixed Chorus 3, 4; Secy. Club 6, 7, 8; Pep Club Football 5, 7, Basketball 7, 8.

Hagen, Fritz "Fritz"
Swimming 5, 6, 7, 8, 2 "R"; Boys Pep Club.

Hahn, Katherine Anne "Kathy"
Senior Sermon Comm. 8; Girls Club Rep. 7, 8; Student Council Rep. 5, Roundup Staff 8; German Club 3, 4, 5, 6, 7; Pep Club Football 3, 5; Hall Monitor.

Hakenholz, Carol
Senior Frolics Comm. 8; Senior Frolics 8; Student Council Rep. 6; Open House Comm. 8; Girls Club Rep. 3, 4; Service Comm. 7, 8; "South Pacific" 8; Concert Chorus 7, 8; Girls Glee Club 5, 6; Mixed Chorus 3, 4; Spanish Club 3, 5, 6, 7, 8; Bridge Club 6; Future Teachers 5, 6, 7, 8; Pep Club Football 3, 5, 7, Basketball 7, 8; Pan American Assembly 8.

Hall, Carol
H. R. Treas. 8; Senior Frolics Comm. 8; Student Council Comm. Advisor 8; Girls Club Rep. 3, 4; Red Cross Rep. 6, 7, 8; Secy. Club 5, 6; Make-up Club 8; Pep Club Football 3, 5, 7, Basketball 7, 8.

Hall, William "Bill"
French Club 5, 6, 7, 8.

Hamill, Dennis
Senior Frolics Comm. 8; Senior Frolics 8; French Club Secy., Treas. 5; AFS Student to New Zealand 7.

Hamilton, Sally
Senior Frolics Comm. 8; Senior Frolics 8; Student Council Rep. 3; Annual Staff Faculty Comm. 8; Nurses Monitor 8; Girls Glee Club 3, 4, 5, 6; Mixed Chorus 3; Bridge Club 5; Secretarial Club 6, 7, 8, Treas. 7; Pep Club Football 3, 5, 7, Basketball 7.

Hancock, Nancy "Nance"
H. R. Treas. 3, 4, 5, 6, 8; Senior Social Comm. 8; Senior Frolics 8; Student Council Rep. 4, 8; Advisor Comm. 8; Annual Staff 8; French Club 5, 6, 7, 8; Future Nurses Club 7, 8; Pep Club Football 3, 5, 7, Basketball 7, 8.

Hansen, J. Norman "Norm"
Senior Frolics 8; "South Pacific" 8; Movie Monitor 5, 7, 8; Concert Chorus 7, 8; Boys Glee Club 3, 4, 5, 6, 7, 8; Math-Science Club 3, 4, 5, 6, 7, 8; Camera Club 3, 4, 5, 6, 7, 8; Biology Lab. Asst. 7; Debating Team 5, 6, 7, 8; Merit Foundation Letter of Commendation 7; Senior Commencement Comm. 8.

Harrell, Sandra "Sandy"
Typing Comm. 8; Girls Glee Club 3, 5; Mixed Chorus 5; Secretarial Club 7, 8; Activity Book Comm. 8; Office Help 6, 7, 8; Benson High School, Omaha, Nebraska: Junior Choir 3; Girls Glee Club 3; All City Chorus.

Harris, Craig "Legs"
Senior Cap and Gown Comm. 8; Roundup Staff 8; Swimming 3, 4, 5, 6, 7, 8, 3 "R's"; Swim Leader 5, 6, 7, 8; Hall Monitor 4, 5.

Harris, Wayne

Hatfield, Lon Marsh
H. R. Officer 6; Senior Frolics 8; Student Council Rep. 3, 4; Assembly Comm. 3, 4; Math-Science Club 3, 4, 5, 6, 7, 8; German Club 3, 4, 5, 6; Football 3; Wrestling 7; Ham Club 5, 6, 7.

Havens, Paul Douglas
"Our Town" 8; Senior Sermon Comm. 8; Senior Frolics 8; Student Council 7; Library Asst. 4, 5, 6, 7, 8; Boys Club Rep. 3, 4, 5, 6, 7, 8; Math-Science Club 5, 6, 7, 8; Band 3, 4, 5, 6, 7, 8; Pep Club Basketball 6; Theater Workshop 8.

Heidel, Susan
Senior Social Comm. 8; Senior Frolics 8; Social Comm. Chrm. 8; School Beautiful Comm. 7; Annual Staff Adv. Comm. Chrm. 7, 8; German Club 7; Girls Tennis 8; Leaders Chrm. Social Comm. 7, 8; Pep Club Football 7, Basketball 8; German Band 8.

Herst, Kenneth
Senior Social Comm. 8; Finance Comm. 4, 5, 6, 8; Swimming 3, 4, 5; Boys Tennis 5; Math-Science Club 3, 4, 5, 6; City Youth Council Comm. 3, 4; Battle Creek High School, Battle Creek, Mich.

Hewitt, Sandra L. "Sandy"
Senior Banquet Comm. 8; Senior Frolics 8; Booster Comm. Chrm. 7, 8; Student Council Rep. 7; Math-Science Club 3, 4, 5, 6; German Club 3, 4; Scribblers Club 7, 8; Pep Club Football 3, 4.

Heyman, Gary
Student Council Rep. 5, 8; Annual Staff 7; Roundup Staff 7, 8; Spanish Club 5; Pep Club Football 7; Pep Club Basketball 6, 7; Ad Salesman 7, 8; Baseball 4.

Hildreth, Katherine "Katy"
Senior Banquet Comm. 8; Senior Frolics 8; Social Comm. 8; Election Comm. Girls Club 5, 6; Annual Staff 7, 8; Nurses Monitor 7, 8; Spanish Club V. P. 6, 7, 8; Bridge Club 5; Future Teachers Club 3, 4, 5; Future Nurses Club Pres. 5, 6, 7, 8; Pep Club Football 3, 5, 7; Activity Book Comm. 5, 6, 7; Office Help 5, 6; Debate Team 6.

Hirstine, Richard Lloyd "Rich"
H. R. Officer 5, 6, 7, 8; Boys Club Rep. 3, 6; Red Cross Rep. 5, 6; Football 3; Wrestling 6, 7, 8, 1 "R".

Hise, George E.
Senior Sermon Comm. 8; Senior Frolics 8; Student Council Rep. 7, 8; Finance Comm. 7, 8; "South Pacific" 8; Movie Monitor 5, 6, 7; Concert Chorus 7, 8; Boys Glee Club 3, 6, 7, 8; Math-Science 3, 4; Swimming 5, 6, 7, 8, 1 "A". Champ. 100 yd. Back Stroke; Swimming Leader 6, 7, 8.

Hobbs, Kay "Katy"
Senior Social Comm. 8; Senior Frolics 8; Girls Glee Club 3, 4, 5, 6; Mixed Chorus 3, 4, 5, 6; Pep Club Football 3, 5, 7, Basketball 3, 4, 5, 6, 7, 8; Homemaking Club 7, 8; Monitor 3, 4, 5, 8.

Hockenberg, Sandra Kay "Sandy"
Senior Banquet Comm. 8; Social Comm. 7; Girls Club Rep. 5, 6; Bridge Club 5, 6; Pep Club Football 3, 5, Basketball 4, 6; School Beautiful Comm. 5, 6.

Hofbauer, Judy
Secretarial Club 3; Pep Club Football 3, Basketball 3.

Hoffman, Frederick "Fred"

Hollenbrands, Carl
Mixed Chorus 7, 8.

Holliday, John
H. R. Officer 3, 4, 5, 6, 7, 8; Student Council Rep. 8; Open House Comm. 8; Lunch Room Monitor 3; Movie Monitor 4; Assembly Usher 3; Boys Glee Club 8; Football 3, 5, 7, 1 "R"; Wrestling 3, 4, 5, 6, 7, 8.

Holmes, Sandra "Sandy"
Senior Social Comm. 8; Senior Frolics 8; Red Cross Rep. 7; Riderettes 5, 6, 7, 8; Spanish Club 5, 6, 7, 8; Bridge Club 5, 6; Future Teachers 7; Future Nurses 3, 4; Girls Golf 8; Pep Club Football 3, Basketball 5, 6, 7, 8; Parking Lot Monitor 7.

Holt, Susan "Sue"
Senior Cap and Gown Comm. 8; Senior Frolics 8; "Solid Gold Cadillac" 7; "South Pacific" 8; Red Cross Rep. 3; Concert Chorus 8; Mixed Chorus 3, 7; Riderettes 7, 8; Spanish Club 3, 4, 5, 6; Costume Club 7; Make-up Club 8; Dramatics Club 7, 8; Girls Tennis 7; Pep Club Football 3, 5, Basketball 3, 4, 5, 6; Booster Club 3, 4, 5, 6, 7, 8; Art Club Secy. 7, 8; Office Help 5, 6.

Horka, Jane
H. R. Officer 5, 6, 7, 8; Senior Cap and Gown Comm. 8; Red Cross Rep. 6, 7; Mixed Chorus 4; Pep Club Football 5, 7, Basketball 5, 6, 7, 8.

Horn, Chellney
Senior Cap and Gown Comm. 8; Senior Frolics 8; Student Council Rep. 3; Girls Club Social Comm. 7, 8; Annual Staff 8; Orchestra 3, 4, 5, 6, 7, 8; Band 3, 4, 5, 6, 7, 8; French Club 7; Future Teachers Club 7; Pep Club Football 3, 5, Basketball 7, 8; Pep Band 7, 8.

Hughes, Patricia Jane "Patty"
H. R. Officer 3, 4; Senior Class Sermon Comm. 8; Senior Frolics 8; Girls Club Rep. 7, 8; Spanish Club 3, 4, 5, 6; Bridge Club 5, 6, 8; Cheerleaders 7, 8, 1 "R"; Pep Club Football 3, 5, 7, Basketball 3, 4, 5, 6, 7, 8, Swimming 5, 6; Hall Monitor 5.

Hunter, Thomas "Tom"
Senior Class Day Comm. 8; Student Council Rep. 7, 8; Telephone Book Comm. 7, 8; Annual Staff 8; Wrestling 3, 4; Boys Leader 7, 8; Pep Club Football 7, Basketball 6, 8; Hall Monitor 4, 7; Parking Lot Monitor 6; Baseball 4, 6, 8, 1 "R"; Open House Comm. 8.

Hurst, Joyce
Senior Commencement Comm. 8; Scribblers Club 3, 7, Secy. 7; Senior Frolics 8; Math-Science 4, 5; Future Teachers 5, 6, 7, 8; Girls Tennis 4; Pep Club Football 3, 5, 7.

Hurst, Susan "Suzie"
Senior Banquet Comm. 8; Senior Frolics 8; "South Pacific" 8; Annual Staff Comm. 7, 8; Future Teachers 8; Pep Club Football 3, 5, 7, Basketball 8; Booster Comm. 7, 8.

Hutchison, Marilyn
Senior Mimeographing Comm. 8; Senior Frolics 8; Band 3, 4, 5, 6, 7, 8, Librarian; Secretarial Club 6, 7, 8; All City Band 7, 8; Pep Band 4, 5, 6, 7, 8.

Inhofe, Karolyn
Senior Class Day Comm. 8; Senior Frolics 8; Student Council Rep. 8; Safety Sub-Comm. 8; Girls Club Rep. 3; Lunch Room Monitor 8; Spanish Club 3, 4, 5, 6, 7, 8; Future Teachers 8; Future Nurses 8; Pep Club Football 3, 5, 7, Swimming 8; Valley High, West Des Moines; Pep Club 3, 6; Junior-Senior Banquet Comm. 6.

Jacob, Jean
Senior Commencement Comm. Chrm. 8; Annual Staff 7, 8; Student Council Booster Comm. 7, 8; Math-Science Club 3, 4, 5, 6, 7, 8; Pep Club 5, 7; Discussion Club 7; Merit Scholarship Winner 8; Grace Maynard Math Award 6.

Jacobson, Judith "Judy"
H. R. Secy. 3, 4; Senior Class Day Comm. 8; Senior Frolics 8; Girls Club Rep. 3; Election Comm. 3; French Club 3, 4, 7, 8, Refreshment Chrm.; Bridge Club 8; Future Teachers 7, 8; Hubbell Helper; Pep Club 3, 7, Basketball 3, 4, 7, 8, Swimming 7, 8; (Kingswood School)—Junior Fashion Show 6; Junior Play 6; Study Hall Monitor 7, 8; Green Team 7, 8; Junior Festival Chrm. 5, 6; Merit Roll.

Jahn, Nancy "Nanc"
Senior Cap and Gown Comm. 8; Senior Frolics 8; Student Council Red Cross Comm. 7, 8; Girls Club Personnel Comm. 5, 6; Red Cross Comm. Vice Chrm. 7, 8; Riderettes 5, 7; Spanish Club 3, 4, 5, 6; Bridge Club 3, 4; Secretarial Club 6, 7, 8, Secretary; Pep Club Football 3, Basketball 4, 6, 8; Activity Ticket Salesman 5, 6, 7, 8; Editor "Business News" Dept. Newspaper 7, 8.

Jenkinson, Judi "Jenks"
Senior Social Comm. 8; Annual Staff 8; Riderettes 7, 8; French Club 5, 6, 7, 8; Scribblers Club 8; Pep Club Football 3, 5, 7, Basketball 8.

Jennings, Terry "T. J"
H. R. V. P. 4; Student Council Rep. 3, 5; "South Pacific" 8; Red Cross Rep. 4; Orchestra 3, 4, 5, 6, 7, 8; Band 3, 4; Football 3; Track 4, 6; Mgr. Football 5.

Jerrel, Val
H. R. Officer 3, 4, 7; Senior Frolics 8; Spanish Club 7; Scribblers Club 8; Bridge Club 7, 8; Pep Club Football 3, 7, Basketball 3, 4, 7, 8, Swimming 3, 4, 7, 8.

Johnson, Carl
Senior Banquet Comm. 8; Assembly Usher 7.

Johnson, Dixon C. "Dick"
H. R. V. P. 3, 4; Senior Frolics Comm. 8; Senior Frolics 8; Boys Glee Club Rep. 3, 4, 5, 6, 7, 8; Lunch Room Cafe Cashier 3, 4, 5, 6, 7, 8; Discussion Club 6; Football 3, 5, 7, 1 "R"; Leader 6; Pep Club BasketBall 5, 6, 7, 8; Baseball 4.

Johnson, Erik
Senior Frolics 8; Football 3, 7, 1 "R"; Leader 5, 6, 7; Mgr. Football 5; Baseball 4, 6, 8; Hall Monitor 7, 8.

Johnson, Judy Kay "Judy"
Senior Line of March Comm. 8; Senior Frolics 8; Home for Sightless Women 5, 6, 7, 8; Girls Club Rep. 3, 4; Annual Salesman 8; Roundup Staff 8; Nurses Monitor 8; Spanish Club 5, 6,; Bridge Club 5, 6, 7, 8; Future Nurses 3, 4, 5, 6, 8; Pep Club Football 3, 5, 7, Basketball 8; Study Hall Monitor 7; Internal Comm. 3; Homemaking Club 7.

Johnson, Mary Lou
Senior Banquet Comm. 8; Senior Frolics 8; Band 3, 4, 5, 6, 7, 8, Librarian 7; German Club 3, 4, 5, 6, 7, 8; Leaders 8; Pep Club Football 3, Basketball 4, 6; All City Band 7, 8; Pep Band 5, 6, 7; Hall Monitor 8.

Johnston, Margaret Carolyn "Peggy"
Senior Social Comm. 8; Senior Frolics 8; Girls Club Rep. 7, 8; Annual Staff 8; Bridge Club 5, 6; Sharks 4, 5, 6, 7, 8, Pres., Soloist; Pep Club Football 3, 5, 7, Basketball 7, 8; Drake Relay Queen Attendant 4.

Jones, Kathryn "Kathy"
H. R. Asst. Class Treas. 8; Senior Cap and Gown Comm. 8; Senior Frolics 8; Girls Club Rep. 5, 6; Election Comm. 7, 8; Annual Staff 7, 8; Girls Glee Club 7; Scribblers Club 3; Future Teachers 3, 4, 5, 6, 7, 8, Secy. 7, Hubbell Helper 7; Pep Club Football 3, 5, 7, Basketball 6.

Jones, Leon S., Jr.
Senior Frolics 8; Student Council Rep. 3, 4; Major Plays Student Director and Actor 3, 4, 5, 6, 7, 8; Mixed Chorus 3, Pres.; Dramatics Club 6, 7, 8, Pres.

Jones, Paul Kenneth "Paul"
Senior Commencement Comm. 8; Orchestra 8; Band 3, 4, 5, 7; Math-Science Club 4, 5, 7, 8; Discussion 7; Camera Club 3, 4, 5, 7, 8; Wrestling 4.

Jorgensen, Julie
Senior Mimeographing Comm. 8; Concert Chorus 7; Girls Glee Club 5, 6; Mixed Chorus 6; Red Cross Rep. (Ramsey, St. Paul, Minn.) 4, 5; G.A.A. (Ramsey) 3, 4, 5.

Jung, Suzanne "Susie"
Senior Social Comm. 8; Big Sister 7; Library Asst. 5; Girls Glee Club 3, 4, 5, 6, 7, 8; Mixed Chorus 3, 4, 5; Pep Club Football 3, 5, 7, Basketball 4, 6; Homemaking Club 8.

Kaser, Michael D. "Mike"
Math-Science Club 6, V. P., Treas.; Boys Glee Club 3.

Kennedy, Jacqueline "Jackie"
H. R. Secy., Treas. 3, 4, 7, 8; Senior Social Comm. 8; Senior Frolics 8; Girls Glee Club 3, 4; Mixed Chorus 3, 4, Spanish Club 5, 6; Bridge Club 5, 6, 7, 8; Secretarial Club 8; Pep Club Football 3, 5, 7, Basketball 3, 4, 5, 6, 7, 8, Swimming 4, 6, 8; Homemaking Club 7, 8; Blue Cadets 8; Activity Ticket Salesman 5, 6, 7, 8.

Kent, Conrad

King, Christine "Chris"
Senior Line of March Comm. 8; Library Asst. 6; Annual Staff 7, 8; Girls Glee Club 7; French Club 6, 7, 8, V. P. 7, 8; Future Teachers 6, 8; Future Nurses 7; Pep Club 5, 7, Basketball 6; Pan American Assembly 6; Hubbell Helper 8. Douglas MacArthur High School Decatur, Ill.; Latin Club 3, 4; B-Choir 3, 4; Tri-Y 4.

Kirkeby, Karl
Senior Social Comm. 8; Senior Frolic 8; Student Council Finance Comm. 7, 8; "South Pacific" 8; Movie Monitor 7, 8; Assembly Usher 4; Boys Glee Club 8; Football 3, 5, 7, 1 "R"; Wrestling 4, 6, 8, 1 "R"; Boys Pep Club 6, 8; Hi-Y Club 3, 4.

Klein, Ron
Senior Social Comm. 8; Clarion; Football 3; Wrestling 4.

Knipp, Rita "Pete"
Senior Class Comm. 8; Girls Glee Club 7, 8; Mixed Chorus 7, 8; Pep Club Football 7.

Koll, Mark H. "Flash"
Student Council Rep. 3; Spanish Club 5; Sound Crew 5, 6; Pep Club Football 5, Basketball 6, 7; Art Asst.; Study Hall Monitor 4, 5, 6, 8.

Koon, Claudia Jeanne
Senior Social Comm. 8; Senior Frolics 8; "Our Town" 7; "South Pacific" 8; Concert Chorus 7, 8; Girls Glee Club 4, 6; Mixed Chorus 3; Spanish Club 5, 6, 7, 8; Scribblers Club 3; Future Teachers 3, 4, 5, 7, Hubbell Helper 7; Make-Up "Teahouse of the August Moon" 4; Pep Club Football 3, 5, 7, Basketball 4, 6, 8; Coin Club 8; Study Hall Monitor 7.

Kurtz, Carolyn
Senior Frolics Comm. 8; Girls Glee Club 7, 8; Mixed Chorus 7, 8; Bridge Club 6; Pep Club Football 3, 5, Basketball 4, 6.

Lakin, Linda
Senior Line of March Comm. 8; Senior Frolics 8; Booster Comm. 7; Girls Club Rep. 5, 6; Girls Club Publicity Comm. 7, 8; Nurse's Monitor 7, 8; Discussion Club 7; Bridge Club 5, 6; Future Teachers 3, 8; Future Nurses 5, 6, 7, 8; Pep Club Football 3, 5, 7, Basketball 4, 6, 8; Art Club 8.

Lamb, Curt
H. R. Pres. and V. P. 3, 8; Senior Class V. P. 8; Senior Frolics 8; Student Council Rep.; A.F.S. Comm. Chrm. 7, 8; Math-Science Club 3, 4; French Club 3, 4; A.F.S. Exchange Student to France 7; National Merit Scholarship Finalist 8; Maynard Mathematics Award 6.

Lambert, Earl "Bud"
Senior Class Day Comm. 8; Mixed Chorus 8; Pep Club Football 5, 7, Basketball 8.

Lazell, Roxanne "Roxie"
Roundup Staff Reporter 5, 6; Girls Glee Club 3, 4, 5; Mixed Chorus 3, 4.

Leader, Edwin "Pat"
Class Sermon Comm. 8; Student Council Rep. 4; Red Cross Comm. 8; Football 3; Wrestling 7.

Le Cocq, Annette
Senior Banquet Comm. 8; Senior Frolics 8; Service Comm. 5, 6; Intramural Comm. 7, 8; "Our Hearts Were Young and Gay" 3; Annual Ad Salesman 7, 8; Spanish Club 3, 4, 5, 6, 7, 8, Secy. 7; Future Teachers 4, 5, 6, 7, 8; Dramatics Club 3, 4, 5, 6; Pep Club Football 3, 5, 7, Basketball 4, 6, 8; "A Child Is Born" 4; "Teahouse of the August Moon" 4; Christmas Play 5; "Diary of Anne Frank" 6.

Lee, Linda
Senior Frolics Choreographer 8; Cap and Gown Comm. 8; Student Council Rep. 5; Math-Science Club 3, 4; Girls Glee Club 5, 6, 7, 8; Bridge Club 5; Pep Club Football 3, 4, Basketball 5, 6; Riderettes 5, 6, 7, 8; French Club 3, 4, 5, 6, 7, 8; Counseling Room Monitor 7, 8.

Leeper, Jim "Leper"
Pep Club Football 6, Basketball 6, Swimming 6; Hall Monitor 3.

Leifson, Phyllis

Lein, Bruce
H. R. Pres. 7, 8; Cap and Gown Comm. 8; Student Council Rep. 4; Basketball 3, 4, 5, 6, 7, 8; Boys Leader 3, 4, 5, 6, 7, 8; Baseball 4, 6, 8.

Levine, Sherry
H. R. Secy. 7, 8; Social Comm. 8; Senior Frolics 8; Assembly Usher 6; Secretarial Club 6, 7, 8; Pep Club Football 3, 5, 7, Basketball 6, 8; Homemaking 7.

Libby, David "Dave"
Commencement Comm. 8; Annual Staff 8; Football 3; Wrestling 7; Pep Club Football 6, 8; Baseball 4, 8; Hall Monitor 6.

Lindel, Xenda Jane "X"
Mimeographing 8; Senior Frolics 8; Discussion Club 3, 4, 5, 6; Pep Club Football 3, 5.

Little, Barbara "Bobbi"
Social Comm. 8; Student Council Rep. 7; "South Pacific" 8; Index Comm. on Annual 8; Concert Chorus 5, 6; Girls Glee Club 4; Mixed Chorus 3, 4; Orchestra 3, 4, 7, 8; Band 3, 4, 5, 6, 7, 8; Majorettes 7, 8; German Club 8; Scribblers Club 3, 4, 5; Future Teachers 3, 4, 5, 6; Pep Club Football 6, 8; All State Band; All City Band.

Lowe, Geoffrey "Jeff"
Senior Frolics 8; Football 3; Wrestling 5, 6; Manager Sophomore Basketball 4; Pep Club Football 5, 7, Basketball 5, 7; Hall Monitor 5.

Loy, Karen LaDonna
Cap and Gown Comm. 8; Discussion Club 5; Bridge Club 3; Make-up Club 3, 4, 7, 8; Pep Club Football 3, Basketball 4, 8.

Lundahl, Ann
Frolics Comm. 8; Student Council Rep. for Cheerleaders 5, 6; Senior Frolics 8; Service Chrm. 7; Student Council Secy. 8; Assembly Comm. 3, 4; Election Comm. 5, 6; Social Comm. 5, 6, 7, 8; "South Pacific" 8; Concert Chorus 6, 7, 8; Girls Glee Club 5; Spanish Club 5, 6; Bridge Club Secy. 5, 6; Cheerleaders 5, 6, 7, 8; Parking Lot Monitor 7.

Luthe, Fred
H. R. Pres. 3, 4, 5, 6, 7, 8; Senior Frolics 8; Lunch Room Monitor 7; Football 3, 5, 7; Hall Monitor 7.

Lyon, Linda "Leo"
H. R. Treas.; Senior Frolics Comm. 8; Senior Frolics 8; Student Council Rep. 6; School Beautiful Comm. 5, 6, 7, 8; Math-Science Club 3, 4, 5; German Club 3, 4, 5, 6, 7; Dramatics Club 3, 4; Sharks V. P. 6, 7, 8; Pep Club Football 3, 5, 7, Basketball 4, 6.

Mager, Donald Northrop
Banquet Comm. 8; Senior Directory Comm. 8; Math-Science Club 5; German Club 3, 4, 5, 6, 7, 8; Scribblers Club 7; Dramatics Club 3, 4; Debate 6, 7, 8; "Our Town" 7, 8; "Teahouse of the August Moon" 4; "York Nativity" 3; "Solid Gold Cadillac" 7; "Diary of Anne Frank" 6.

Manthos, George "Greek"
Cap and Gown Comm. 8; Lunch Room Monitor 8; Wrestling 5, 6, 7, 8; Boys Golf 7.

Mapel, Lynnda "Mapes"
Senior Frolics Comm. 8; Senior Frolics 8; Student Council Rep. 7; Girls Glee Club 4, 5; Mixed Chorus 3; Math-Science Club 3, 4, 5, 6; Bridge Club 5, 6, 8; Secretarial Club 6; Leaders 6, 7, 8, Treas. 8; Cheerleaders 5, 6, 7, 8; Pep Club Football 5, Basketball 6, Swimming 6, 8.

Martindale, Sharin "Marty"
Commencement Comm. 8; Senior Frolics 8; A.F.S. Comm. 8; Annual Staff 8; Library Asst. 7, 8; Girls Glee Club 6, 7; Spanish Club 3, 4, 5, 6; Scribblers Club 7; Future Nurses 6; Pep Club Football 3, 5, 7, Basketball 6, 7.

Mason, Janet
Class Banquet Comm. 8; Spanish Club 5, 6; Future Teachers 3, 4, 5, 6, 7; Pep Club Football 3, 5, 7, Basketball 4, 6.

McCaffrey, Robert "Bob"
H. R. Pres. 5, 6, Treas. 8; Student Council Rep. 7; Annual Staff 7, 8; Sound Crew 3, 4, 5; Football 3, 4; Boys Pep Club 3, 4, 5, 6, 7, 8; Ham Club 3, 4, 5, 6, Treas. 3, 4, V. P. 5, 6; Telephone Book Salesman 7.

McCammond, Frank
Mimeograph Comm. 8.

McDanel, Shirley
Class Banquet Comm. 8; Home for Sightless Women 5; Pep Club Football 5, 7.

McDevitt, Michael "Mike"
Senior Class Comm. 8; Boys Glee Club 4, 5; Mixed Chorus 4, 5, 6; Stage and Sound Crew 3, 4, 5, 6, 7, 8; 16 mm Crew 4, 5; Football 3, 5; Hall Monitor 5.

McMartin, Marlene "Mickey"
Senior Frolics 8; Hospitality Comm. 3, 4; Girls Club Rep. 6; Scribblers Club 3; Bridge Club 5, 6, 8; Leaders 3, 4, 5, 6, 7, 8, Pres. 7; Pep Club Football 3, 5, 8, Basketball 4, 6, 8; Blue Cadets 8.

McVay, James L.
Banquet Comm. 8; 16mm Crew 3; Ham Club 3, 4, 5, 6; Football 3, 5.

Mack, Jean
H. R. V. P. 4; Banquet Comm. 8; Senior Frolics 8; "Our Town" 7; "South Pacific" 8; Student Council Rep. 5, 6; Girls Club Rep. 3, 4; Research Comm. 3, 4; Editor of Roundup 8; Concert Chorus 5, 6, 7, 8; All-State Chorus 5, 7; Future Teachers 3, 4, 5, 6, 7, 8, V. P. 4, 6, Treas. 7; French Club 3, 4, 5, 6; Drama Club 5, 6; Pep Club Football 3, 5.

Mattern, John "Matt"
Banquet Comm. 8; Movie Usher 7, 8; Cafe Cashier 3, 4, 5; Hall Monitor 7, 8.

Meffert, Mary Ann
Chrm. of Typing Comm. 8; Senior Frolics 8; Service Comm. 5, 6; Ad Co-Manager of Annual 7, 8; Girls Glee Club 3; Bridge Club 5; Future Teachers 3, 4, 5; Secretarial Club 6, 7, 8, Pres. 6, Historian 7; Pep Club Football 3, 5; Activity Book 5, 6, 7, 8; Office Helper 5, 6, 7, 8.

Meneough, Mary "Minnie"
Class Day Comm. 8; Senior Frolics 8; Mixed Chorus 3; Math-Science Club 5, 6, 7, 8; Bridge Club 5, 6; Chess and Checkers Club 7, 8; Pep Club Football 3, 5, 7, Basketball 7, 8.

Methlie, Ray
Swimming Leader, Swimming 3.

Meyer, Judy Diane "Judy"
Senior Social Comm. 8; Senior Frolics 8; Future Nurses 6, 7; Secretarial Club 6, 7; Pep Club Football 6, 7, 8, Basketball 6, 7, 8; Girls Tennis (Tech) 3, 4, 5; Nurse's Monitor 3, 4, 5 (Tech); Girls Drill Team (Tech) 6; Future Nurses Club (Tech) 3, 4, 5.

Milbourn, Jim
Movie Monitor 5, 6, 7, 8; Assembly Usher 3, 4, 5, 6, 7, 8; Boys Glee Club 8; Math-Science Club 3, 4, 5, 6, 7, 8; Discussion Club 8; Asst. H. R. Treas. 8.

Miles, Bob
Football 3, 4, 5, 6.

Miller, Annette "Annie"
Senior Social Comm. 8; Senior Frolics 8; Girls Glee Club 3, 4, 5, 6, 7, 8; Mixed Chorus 3, 4, 5, 6, 7, 8; Bridge Club 7, 8; Future Teachers Club 7, 8; Future Nurses Club 7, 8; Pep Club Football 3, 5, 7, Basketball 7, 8; Homemaking Club 8.

Miller, Larry
Senior Banquet Comm. 8; Senior Frolics 8; Student Council Rep. 3; "Our Town" 7; Movie Monitor 7, 8; Band 3, 4, 5, 6, 7, 8; Math-Science Club 4, 5, 6, 7, 8; Camera Club 7, 8.

Milligan, Carol
Senior Commencement Comm. 8; Senior Frolics 8; Nurse's Monitor 7, 8; Girls Glee Club 7; Discussion Club 7; Bridge Club 5, 6; Future Nurses Club 5, 6, 7, 7, Secy.-Treas.; Pep Club Football 3, 5, 7, Basketball 7, 8, Swimming 7, 8.

Mills, Juanita "Nita"
Girls Glee Club 3, 4; Mixed Chorus 3, 4; Secretarial Club 5, 6, 7, 8; Pep Club Football 3, 6, Basketball 7, 8.

Mockus, Carol "Mokie"
Roundup Staff 8; Bridge Club 5, 6, 8; Pep Club Football 3, 5, 7, Basketball 3, 4, 5, 6, 7, 8.

Montgomery, Mickey "Magoo"
Senior Frolics 8; Senior Frolics Comm. 8; Student Council H. R. Rep. 3, 4; Student Council V. P. 7, Pres. 8; Open House Comm. 6, 7; Boys Club Activity Council 7, 8; 9th Grade Christmas Play 1, 2; "South Pacific" 8; Red Cross Hospital Entertainment Comm. 7, 8; Lunch Monitor 5, 7; Movie Monitor 7; Concert Chorus 5, 6, 7, 8; Boys Glee Club 3, 4, 5, 6, 7; Orchestra 3, 4; Band 3, 4; Discussion Club 7; Football 3, 5, 7, 1 "R"; Tennis 4, 6; Pep Club Football 3, Basketball 6, 8; Banquet and Assembly Entertainment Comm. 3, 4, 5, 6, 7, 8; Student Council Workshop 6; Student Council State Convention Panel 8; Governor's Convention on Youth 7; Hall Monitor 4, 6; Debating Team 7; Mystery Man for Cheerleaders 7.

Moore, Charles "Malcolm"
H. R. Pres. 4, 5, 6; V. P. Student Council 8; Open House Chairman 7; Boys Club Rep. 5, 6; Boys Club Activity Council 7, 8; Lunch Monitor 7, 8; Movie Monitor 7, 8; Football 7, 1 "R"; Basketball 4, 6, 8, 1 "R"; Leaders 3, 4, 5, 6, 7, 8; Baseball 4, 6, 8, 3 "R's"; Baccalaureate Comm. 6; Kiwanian of the Month.

Moore, Nancy "Nan"
Senior Commencement Comm. 8; Senior Frolics 8; H. R. Student Council Rep. 3; "South Pacific" 8; Mixed Chorus 3, 4, 5, 6, 7, 8; Future Teachers Club 5, 6, 7, 8; Pep Club Football 7, Basketball 7.

Moore, Virginia L. "Ginger"
Senior Frolics Comm. 8; Senior Frolics 8; Future Teachers Club 4, 5, 6, 7, 8; Pep Club Football 5, 7, Basketball 6, 8.

Morgan, Larry
Senior Frolics Comm. 8.

Morgan, Susan "Sue"
Senior Frolics 8; Secretarial Club 6; Pep Club Football 3, 5, 7, Basketball 8.

Moser, Mary
H. R. Treas. 3; Senior Asst. Treas. 8; Senior Mimeographing Comm. 8; Senior Frolics 8; Girls Club Personnel Comm. 5, 6; Girls Club Intramural Comm. 7, 8; "South Pacific" 8; Lunch Monitor 7; Concert Chorus 5, 6, 7, 8; Concert Chorus Secy. 7, 8; Mixed Chorus 3, 4; Band 3, 4; Bridge Club (Junior) 3, 4; Future Teachers 5, 6, 7, 8; Pep Club Football 5, 7, Basketball 7, 8; Pep Band 3, 4; Parking Lot Monitor 7.

Mountain, Mary Lea "Ezzy"
Senior Sermon Comm. 8; Student Council Service Comm. 8; Student Council Courtesy Comm. 5, 6, 7, 8; Student Council Assembly Comm. 7; Girls Club Personnel Comm. 5, 6; Girls Club Social Comm. Chrm. 7, 8; V. P. Girls Club 7, 8; "South Pacific" 8; Concert Chorus 6, 7, 8; Girls Glee Club 4, 5; Math-Science Club 3; French Club 4, 5, 6, 7; Discussion Club 7; Bridge Club 5, 6; Sharks 3, 4, 5, 6, 7, 8, V. P. 7; Pep Club Football 3, 5, 7, Basketball 6, 8; Office Asst. 6; All City Student Council 5, 6.

Mowen, John
Library Asst. 5, 6, 7, 8; National Merit Finalist 8.

Mulder, Suzanne "Zonnie"
Spanish Club 3, 4, 5, 6; Girls Golf 4, 5, 6, 7, 8; Leaders 5, 6, 7, 8; Pep Club Football 3, 5, 7, Basketball 3, 4, 5, 6, 7, 8.

Murphy, Bill
Senior Class Day Comm. 8; Red Cross Rep. 4; Movie Monitor 7; Band 3, 4, 5, 6, 7, 8; Drum Major 7, 8; Basketball 4, 5; Boys Tennis 3; Biology Lab. Asst. 8; National Merit Finalist 8.

Mustard, Marjorie "Margie"
Senior Banquet Comm. 8; Senior Frolics 8; H. R. Student Council Rep. 7; Student Council Constitutional Revision Comm. 7; "South Pacific" 8; Annual Ad Salesman 7; Concert Chorus 6, 7, 8; Girls Glee Club 5; Band 3; Spanish Club 5, 6, 7; Make-up Club 5, 6; Dramatics Club 5, 6, 7; Pep Club Football 5, 6, 7, 8, Basketball 5, 6, 7, 8, Swimming 7, 8; Assembly Comm. 5; Hall Monitor 7.

Nelson, Dan "Danny"
Senior Cap and Gown Comm. 8; Senior Frolics Quintette 8; H. R. Student Council Rep. 7; "South Pacific" 8; Movie Monitor 6; Concert Chorus 4, 5, 6, 7, 8; Boys Glee Club 3, 8; Secy. Boys Glee Club 8; Math-Science Club 5; Spanish Club 3, 4.

Neufeld, Barbara Sue "Barb"
H. R. Secy. 7, 8; Senior Frolics Scenery Comm. 8; Senior Frolics 8; Student Council Rep. 5, 6; Student Council Booster Comm. 7, 8; Girls Club Service Comm. 4, 5, 6, 7, 8; Annual Ad Salesman and Senior Pictures Comm. 7, 8; Nurse's Monitor 6; Math-Science Club 3, 4; Spanish Club 4, 5, 6; Scribblers Club 4, 5, 6, 7, Secy. 8; Future Teachers Club 7, 8; Pep Club Football 3, 5, 7, Swimming 7.

Neufeld, Robert L. "Bob"
Senior Banquet Comm. 8; Senior Frolics 8; Student Council Rep. 8; Open House Comm. 7; Social Comm. 8; Lunchroom Monitor 8; Track 8; Boys Leaders 7, 8; Boys Glee Club (Cranbrook) 3, 4, 5, 6; Dramatics Club 3, 4, 5, 6; Boys Tennis 4; Cross Country 5; Track 6.

Newburgh, Susan Carole "Sue"
Senior Social Comm. 8; Senior Frolics 8; "Our Town" 7; Chrm. Annual Ad Comm. 7, 8; Roundup Staff 8; Red Cross Rep. 3, 4; Nurse's Monitor 7, 8; Girls Glee Club 5; Mixed Chorus 5; Spanish Club 5, 6; Scribblers Club 3, 4; Bridge Club 5; Future Nurses Club 5, 6, 7, 8, Secy. 7, 8; Pep Club Football 3, 5, 7, Basketball 4, 6, 8.

Newsome, Jon "Norbert"
H. R. V. P. 5; Senior Frolics Comm. 8; Senior Frolics 8; H. R. Student Council Rep. 3, 4; Roundup Staff 8; Lunch Monitor 7, 8; Movie Monitor 5; Football 3; Wrestling 3, 4, 5, 6, 7, 8; Cross Country 5; Track 4, 6; Pep Club Football 5, 7, Basketball 5, 7.

Nicholson, Charles "Nick"
Senior Class Day Comm. 8; H. R. Student Council Rep. 7; Student Council Safety Subcomm. 8; Student Council Open House Comm. 7; Lunch Room Monitor 8; Football 3; Pep Club Football 7, Basketball 7, 8; Dads' Night Comm. 6.

Nicol, Jean "Jeanie"
H. R. Secy. 8; Senior Class Day Comm. 8; Senior Frolics 8; Girls Club Friendship Comm. 6; Roundup Staff 8; Girls Glee Club 3, 4; Mixed Chorus 3, 4; Bridge Club (Junior-Senior) 5, 8; Future Teachers 8; Pep Club Football 3, 5, 7, Basketball 3, 4, 6, 7, 8, Swimming 7, 8; Homemaking Club 5, 6; Hall Monitor 6.

Nixon, Ronald "Nix"
Senior Frolics Comm. 8; "Our Town" 7; Camera Club 4, 6; Football 4, 6; Baseball Manager 8; Pep Club Football 4, Basketball 4, 6; Hall Monitor 3.

Norman, John
Senior Class Comm. 8; Cafeteria Employee 5, 6, 7, 8.

O'Brien, James "Jim"
Senior Frolics Comm. 8; H. R. Student Council Rep. 7; "Our Town" 7; Library Asst. 6, 7, 8; Roundup Staff 8; Band 5; Stage and Sound Crew 5, 6, 7, 8; Audio-projection Crew, Co-Chrm. 3, 4, 5, 6, 7, 8; Annual Sale Comm. 8.

Olsen, Roger "Rog"
Senior Mimeographing Comm. 8; Pep Club Basketball 7, 8.

Olson, Meredith "Mimi"
Senior Banquet Comm. 8; H. R. Student Council Rep. 3; Red Cross Rep. 3; French Club 3, 4, 5, 6; Bridge Club 6, 8; Secretarial Club 8; Pep Club Football 3, 5, 7, Basketball 8.

Osterholtz, John Merle
Movie Monitor 6, 7, 8; Future Teachers 3, 4.

Patten, Michael "Mike"
Senior Social Comm. 8; Football 3, 5.

Payne, Lisle "Lizle"
Senior Frolics Comm. 8; Annual Business Mgr. and Ad Salesman 7, 8; Roundup Asst. Sports Editor 7; Red Cross Rep. 4, 5; Lunch Room Monitor 5, 6; Movie Ticket Collector 5, 6; Math-Science Club 4; French Club 5; Wrestling 6, 7, 1 "R"; Boys Tennis 3, 4, 5, 6, 7, 8, 2 "R's"; Hall Monitor 6, 7.

Pearsall, Mary
Senior Banquet Comm. 8; Senior Frolics 8; Student Council Rep. 4; Girls Club Rep. 7, 8; Student Court Secy. 7; Student Council Social Comm. 3, 4; Student Council Hospitality Comm. 8; Girls Club Friendship Comm. 5; Girls Club Pres. 7, 8; "South Pacific" 8; Concert Chorus 7, 8; Girls Glee Club 3, 4, 5, 6, Pres. 5, Secy. 4; Bridge Club (Junior and Senior) 5, 6, 8; Sharks, 5, 6, 7, 8, Treas. 7; French Club 5, 6, 7, 8; Pep Club Football 3, 5, 7, Basketball 8, Swimming 4, 6, 8; Hall Monitor 5; Drake Relays Princess 6; Homecoming Queen 7.

Pershing, Steve "Persh"
H. R. V. P. 3, 4; Senior Sermon Comm. 8.

Peterson, Brian
Senior Frolics Comm. 8; Senior Frolics 8; Student Council Rep. 5; AFS Comm. 7; Christmas Play 5; Annual Asst. Editor 7, 8; Roundup Staff 8; Math-Science Club 6, 7; Discussion Club Pres. 7; Scribblers Club 6, 7, 8, Pres. 8; Drama Club 6, 7.

Peterson, Jay
Senior Banquet Comm. 8; Senior Frolics 8; Student Council Rep. 5, 6; Movie Monitor 7; Orchestra 7, 8; Band 4, 5, 6, 7, 8; Mason City High School Band 3; All-City Band 7, 8; Band Room Manager 7, 8; Math-Science Club 5, 6; "South Pacific" Orchestra 8.

Peterson, Linda
Annual Staff Circulation Comm. 7, 8; Senior Frolics 8; Senior Social Comm. 8; Student Council Social Comm. 7, 8; Girls Club Service Comm. 5, 6; Girls Club Friendship Comm. 7, 8; Concert Chorus 6, 7, 8; Girls Glee Club 3, 4, 5, 6; Future Teachers Club 7, 8, Pres. 8, V. P. 7; Bridge Club 5, 6; Pep Club Football 3, 7, Basketball 8; Riderettes 5, 6; French Club 5, 6; "South Pacific" 8.

Pfantz, Sharron Kappler "Sherri"
Senior Frolics 8; Math-Science Club 3; Bridge Club 3; Future Nurses 3, 4; Pep Club Football 3, 5, 7.

Phillips, Elaine Sue "Elena"
Senior Cap and Gown Comm. 8; Girls Glee Club 3, 4, 5, 6, 7, 8; Mixed Chorus 3; Spanish Club 3, 4, 5, 6, 7, 8; Future Nurses 7, 8.

Phillips, Maynard "Barn"
Senior Class Line of March Comm. 8; Football 3.

Pidgeon, Linda "Pidge"
H. R. Secy. 4; Senior Class Banquet Comm. 8; Senior Frolics 8; "Solid Gold Cadillac" Prop. Comm. 7; Annual Staff Ad Salesman 7, 8; Spanish Club 5, 6, 7, 8; Bridge Club 5, 6; Pep Club Football 3, 5, 7, Basketball 7, 8; Office Asst. 5; Home Economics Club 7.

Pierce, Frances Ann "Fran"
Library Asst. 6; Girls Glee Club 7, 8.

Pillars, Susan "Susie"
Senior Frolics Comm. 8; French Club 3, 4, 5, 6; Bridge Club 5, 6, 7, 8; Cheerleader 7, 8, Secy., "R"; Pep Club Football 3, 5.

Preston, Diane
Girls Glee Club 4, 6, Secy.; Concert Chorus 7, 8; Bridge Club 6; Secretarial Club 6; Senior Class Frolics Comm. 8; Business Newspaper 8.

Pritchard, John
Southwest High School, Kansas City, Missouri: Russian Club 5, 6, V. P.

Proctor, Richard "Dick"
Senior Class Day Comm. 8.

Prouty, William Harlan "Bill"
Senior Class Social Comm. 8; Senior Frolic 8; "South Pacific" 8; Concert Chorus 7, 8; Boys' Glee Club 6; Football 3; Swimming 7, 8; Swimming Leader 8; Messenger 7, 8; Pep Club 5, 6, 7, 8.

Prugh, Susan Ingham "Suzy"
Senior Cap and Gown Comm. 8; AFS Comm. 8; Service Comm. 3, 4; "South Pacific" 8; Annual Staff 7, 8; Concert Chorus 6, 7, 8; Girls Glee Club 3, 4, 5; Math-Science Club 3, 4, 5, 6, 7; Spanish Club 5, 7; Discussion Club 7; Pep Club Football 3, 5, 7, Basketball 7, 8.

Quinn, Gary
Senior Frolics 8; "South Pacific" 8; Library Asst. 3, 4, 5, 6, 7, 8; Band 3, 4, 5, 6, 7, 8; All City Band 7, 8.

Rae, Diane Elizabeth "Di"
Senior Sermon Comm. 8; Senior Frolics Band 8; Orchestra 4, 5, 6, 7, 8; Band 8; Math-Science Club 3, 4, 5, 6, 7; Scribblers Club 7, 8; Future Teachers 3; Pep Club Football 3, 5, 7, Basketball 6, 8.

Randol, Sandy
Senior Cap and Gown Comm. 8; Girls Service Comm.; Orchestra 4, 6; Band 4; Discussion Club 7; East High School, Denver Colorado: All-City Orchestra 3; Pre-Med Club 3.

Rawson, Thomas M. "Tom"
Senior Social Comm. 8; Pep Club 5, 7.

Reed, Thomas "Tom"
H. R. Pres. 3, 4; Student Court Judge 5, 8; Boys Club Activity Council 7, 8; Lunch Room Monitor 4, 5, 6, 7, 8; Movie Monitor 4, 5, 6, 7; Football 3, 5, 7, 2 "R"; Basketball 3, 4, 5, 6, 7, 8, 1 "R"; Track 3, 4, 5, 6, 7, 8, 3 "R"; Boys Leaders 3, 4, 5, 6, 7, 8.

Reid, Steven
Senior Cap and Gown Comm. 8; Football 3.

Renda, Victor "Vic"
Social Comm. 8; Parking Lot Monitor 8.

Richard, Patricia Lee "Pat"
Senior Social Comm. 8; Girls Club 5, 6; Library Asst. 8; Pep Club Football 3, 5, 7; Homemaking Club 7.

Riemenschneider, Roscoe "Bud"
Senor Social Comm. 8; Senior Frolics 8.

Ripka, Ilse "Ibba"
Senior Frolics 8; German Club 7, 8; Historical Comm. 7, 8.

Rishworth, Bob "Tall"
H. R. Pres. 4; Wrestling 5.

Robbins, Judith "Judy"
Senior Frolics Comm. 8; Girls Club Rep. 3; Spanish Club 5, 6, 7, 8; Bridge Club 3, 4; Pep Club Football 3, 5, 7, Basketball 5, 6, 7, 8.

Roberts, Charles W.
Senior Banquet Comm. 8; Student Council Rep. 7; AFS Comm. 7; Telephone Comm. 7; Assembly Comm. 7; Boys Club Activity Council 7, 8; Annual Staff Editor 7, 8; Math-Science Club 3, 5, 7; Discussion Club 7; Track 6; National Merit Scholarship Finalist 8.

Roberts, Jay "Igmoo-Jab"
H. R. Pres. 5, 6, 7; H. R. V. P. 3, 4; Senior Class Pres. 8; Student Council V. P. 7; Safety Comm. 4; Chaplain 8; Boys Activity Council 8; Lunch Room Monitor 7, 8; Movie Monitor 7, 8; Boys Glee Club 3, 4, 5, 6; Football 3, 5, 7, Co-Captain 7; Basketball 4, 6, 8, Co-Captain 8; Track 4, 6, 8; Boys Leaders 3, 4, 5, 6, 7, 8; National Merit Scholarship Finalist 8.

Robertson, Carl B. "Charley"
Senior Social Comm. 8; Football 3, 5, 7, 1 "R"; Track 4, 6; Pep Club Basketball 3, 4, 5, 6, 7, 8.

Robertson, Ellen
H. R. Red Cross Rep. 5; Scribblers 3, 4, 5, 6; Pep Club Football 5, 7, Basketball 8; Spanish Club 5, 6, 7; Intramural Basketball 6, 8.

Rosenblatt, Gerald
Senior Social Comm. 8; Movie Monitor 7, 8; Math-Science Club 4, 5, 6, 7, 8; German Club 3, 4.

Rubin, Barbara "Bobbi"
Senior Class Day Comm. 8; Senior Frolics 8; Student Council Rep. 6, 7; Girls Club Service Comm. 3, 4; Concert Chorus 6, 7, 8; Girls Glee Club 3, 4, 5; Math-Science Club 5, 6; Scribblers Club 5, 6, 8; Make-Up Club 3, 4, 5, 6; Girls Golf 4, 5, 6; Cheerleaders 7, 8; Leaders 6, 7, 8; Pep Club 3, 4, 5, 6, 7, 8.

Rubin, Ronald "Ron"
Football 3; Pep Club 3, 4, 5, 6, 7, 8; Baseball 5; Hall Monitor 5.

Ruby, Bob "Flash"
H. R. Pres. 7, 8; Senior Banquet Comm. 8; Football 3; Cross Country 5, 7; Track 4, 6, 8; Pep Club 5, 6, 7, 8; Hall Monitor 4, 5, 6, 7; Candy Sales Mgr. 5, 8.

Russell, Mary
Senior Frolics Script Comm. 8; Chrm. Senior Frolics Program Comm. 8; Annual June Class Editor 7, 8; Roundup Page Two Editor 7; Secy. Girls Glee Club 4; Mixed Chorus 3; German Club 3, 4; Discussion Club 7.

Rutman, Gail "Rut"
Leaders 5, 6; Make-Up Club 5, 6; Girls Glee Club 3, 4, 7; Pep Club 3, 4, 5, 6; Spanish Club 5, 6.

Ryan, Tom
H. R. Pres. 4; H. R. V. P. 5; Senior Frolics 8; Student Council Election Comm. 4; Roundup Page Editor 8; Football 3; Basketball 3; Pep Club 7; Baseball 4, 6, 8.

Sakata, Reba
Senior Class Day Comm. 8; Student Council Travel Comm., Historical Comm., and AFS Comm. 7, 8; Nurse's Monitor 7, 8; Discussion Club 7; Bridge Club 5, 6, 7, 8; Future Nurses 5, 6, 7, 8; Pep Club 3, 5, 7, 8.

Sanburg, Janet "Jan"
H. R. Pres. 8; Senior Class Day Comm. 8; Senior Frolics 8; Student Council Rep. 7; Girls Club Rep. 5, 6; Roundup Staff 8; Red Cross Rep. 3, 4; French Club 3, 4, 5, 6; Discussion Club 7; Bridge Club 5, 6, 8; Leaders 7, 8; Pep Club 3, 4, 5, 6, 7, 8; Secy. Homemaking Club 7, 8.

Sanders, Joan
Senior Class Day Comm. 8; Senior Frolics 8; Girls Club Rep. 7, 8; Riderettes 5, 6, 7, 8; Bridge Club 5, 6; Future Nurses 6, 7; Leaders 8; Pep Club 3, 4, 5, 6, 7, 8.

Schauer, Terry
Senior Class Day Comm. 8; Student Council Rep. 6; Chief Justice Student Court 7; First V. P. Student Council 8; Student Council AFS Comm. Chrm. 6; Student Council Assembly Comm. 4; Boys Club Rep. 7, 8; Red Cross Rep. 5; Lunch Room Monitor 8; Movie Monitor 8; Football 3, 4, 5, 6, 7, 8; Basketball 3, 4, 5, 6, 7, 8; Track 6; Leaders 5, 7, 8; Basketball Mgr. 5, 6; Senior Graduation Usher 7; Office Asst. 7; Pep Club 5, 6, 7, 8; "Man of the Year" 7; Kiwanis Rep. 6.

Schenk, Gerda
Senior Frolics Comm. 8; Senior Frolics 8; German Club 7; Bridge Club 5; Future Nurses 5, 6, 7; Girls Tennis 4, 5; Pep Club 3, 5, 6, 7, 8.

Schmalfeldt, Dara
Senior Frolics Comm. 8; Senior Frolics 8; German Club 7, 8; Pep Club 3, 4, 5, 6, 7, 8.

Schultz, Stephen G. "Steve"
Senior Class Comm. 8; Football 3.

Schwab, Karen L.
Senior Class Comm. 8; Roundup Staff 7; Girls Glee Club 3, 4, 5; Leaders 4.

Scudder, Earl H., Jr.
Senior Frolics Comm. 8; Senior Frolics 8; Student Council Rep. 4; Roundup Staff 8; Stage and Sound Crew 3, 4; Football 3, 5; Wrestling 5.

Seaburg, Betsy "Bets"
Annual Staff, Co-Editor Activities 7, 8; Roundup Page One Editor 7; Senior Cap and Gown Comm. 8; Red Cross Rep. 3, 4; Future Nurses 7; Student Council Rep. 5; Girls Club Rep. 7, 8; Girls Club Research Comm. 7, 8; Pep Club 3, 5, 7, 8; French Club 7, 8.

Shadur, Nicki
H. R. Secy. 3, 4, 5; Senior Class Day Comm. 8; Senior Frolics 8; Student Council Rep. 3, 4; "South Pacific" 8; Annual Staff 7, 8; Roundup Staff 8; French Club 5, 6, 7, 8; Bridge Club 5, 6, 7, 8; Make-Up Club 5; Dramatics Club 3, 4, 5, 6, 7, 8; Girls Golf 3, 4, 5, 6, 7, 8; Pep Club 3, 4, 5, 6, 7, 8; Publicity Comm. for Plays 5, 7, 8.

Sherin, Melanie "Mel"
Student Council Rep. 4; Girls Club Personnel Comm. 3, 4; Girls Club Publicity Comm. 7, 8; "South Pacific" 8; Concert Chorus 6, 7, 8; Girls Glee Club 3, 4; Mixed Chorus 5; French Club 5, 6, 8; Future Nurses 6, 7, 8; Sharks 5, 6, 7, 8; Sharks Treas. 8; Pep Club 3, 5, 6, 7, 8.

Short, Melvin "Mel"
H. R. V. P. 5, 6, Treas. 7; Senior Banquet Comm. 8; Student Council Rep. 6, Parliamentarian 7, Judge 8; Concert Chorus 5, 6, 7, 8; Boys Glee Club 4; Swimming 3, 4, 5, 6, 7, 8, 2 "R," Tom Pendry Memorial Award; Football Mgr. 3, 5, 7, 2 "R"; Kiwanis Rep. of the Month 8.

Silberman, Lana
Senior Banquet Comm. 8; Senior Frolics 8; Student Council Rep. 4, 6, 8; Girls Club Personnel Comm. 3, 4; Girls Club Friendship Comm. 7, 8; Annual Staff 6; Spanish Club 4, 5, 6, 7; Spanish Club Pres. 7; Bridge Club 5, 6; Future Teachers 4, 5; Cheerleaders 7, 8; Pep Club 3, 5, 7, 8; Counselor Monitor 7; Hall Monitor 8.

Smith, Gwendolyn Marie "Gwen"
Senior Banquet Comm. 8; "South Pacific" 8; Schleswig, Iowa: Student Council Rep. 4, 5; Junior Class Play 6; Girls Glee Club 5, 6, 7, 8; Concert Chorus 8; Mixed Chorus 5, 6; Math-Science Club 3, 4; Secretarial Club 6, 7, 8; Cheerleaders 3, 4, 5; Pep Club Football 3, 4, 5, Basketball 7, 8; National Honor Society 4, 5, 6.

Smith, Janet
Senior Social Comm. 8; Girls Glee Club 5, 6; Mixed Chorus 5, 6; Camera Club 3, 4; Pep Club Football 7, Basketball 7, 8; Homemaking Club 7, 8.

Snyder, Sheryl "Sherry"
Senior Cap and Gown Comm. 8; Concert Chorus 7, 8; Girls Glee Club 3, 4, 5, 6, 7, 8; Mixed Chorus 3, 4; Spanish Club 3, 4, 5, 6; Bridge Club 5, 6; Pep Club Football 3, 5, 7, Basketball 4, 6, 8.

Sperry, Eldon
Student Council Rep. 5; Movie Monitor 8; Baseball Mgr. 6; Baseball 4.

Spotz, William H.
H. R. Pres. 3, 4; Senior Frolics 8; Student Council Rep. 3; Lunch Room Monitor 7, 8; Movie Monitor 8; Football 3, 5, 7, 1 "R"; Wrestling 5, 6, 7, 8, 1 "R."

Spry, David "Dave"
Roundup Staff 8; Movie Monitor 6; Stage and Sound Crew 3, 4, 5, 6, 7, 8.

Steele, David
Senior Cap and Gown Comm. 8; Student Council Rep. 6, 8; Red Cross Comm. 7, 8; Leaders 8; Hall Monitor 7, 8.

Stephan, Fredric John "Fred"
Senior Social Comm. 8; Student Council Rep. 5; P.T.A. Comm. Chrm. 7, 8; Chaplains Comm. 8; Lunch Room Monitor 7, 8; Boys Glee Club 4; Football 3, 5, 7, 1 "R"; Wrestling 3, 4; Track 4; Pep Club Basketball 5, 6, 7, 8, Swimming 5, 6, 7, 8.

Striggles, Ted "Greek"
Senior Banquet Comm. 8; Senior Frolics Party Chrm. 8; Student Council Rep. 5; Student Council Pres. 7; Parliamentarian 6; Finance Comm. 4, 5; AFS Comm. 5, 6; Monitor Chrm. 8; Boys Club Activity Council 6, 7, 8; Dads Night Comm. 8; Lunch Room Monitor 4, 5, 6, 7, 8; Movie Monitor 6, 7, 8; Discussion Club 7; Stage and Sound Crew 6; Football 3, 5, 7, 2 "R"; Swimming 3, 4, 5, 6, 7, 8, 3 "R"; Track 4, 6, 8, 2 "R"; Leader 6, 7, 8; Pep Club Co-Chrm. 5, 6, 7, 8; National Merit Finalist.

Strobach, Mary
Senior Commencement Comm. 8; "South Pacific" 8; Annual Staff 8; German Club 5, 6, 7, 8; Riderettes 5, 6, 7, 8; Student Council Rep. 3; Orchestra 3, 4, 5, 6, 7, 8; Future Teachers Club 5, 6; Pep Club Football 3, 5; Pep Club 3, 4, 5, 6, 7, 8.

Stroeber, Charlene
H. R. Secy. 5, 6; Senior Class Day Comm. 8; Student Council Rep. 5; Social Comm. 5; Annual Staff 6; Girls Glee Club 3, 4; Mixed Chorus 3, 4; Spanish Club 5, 6; Bridge Club 5, 6, 8; Future Nurses Club 5, 6, 7, 8; Pep Club Football 3, 5, 7, Basketball 8; Leaders 7, 8.

Sudkamp, Linda "Lin"
Senior Banquet Comm. 8; Roundup Staff 8; Mixed Chorus 3; Pep Club Football 7, 8, Basketball 8; Office Help 3, 8.

Sweger, David
Senior Social Comm. 8; Orchestra 3, 4, 5, 6, 7, 8; Band 3, 4, 5, 6, 7, 8; "South Pacific" 8; Sound Crew 5; Football 3.

Taggart, Robert "Bob"
Senior Cap and Gown Comm. 8; Senior Frolics 8; Roundup Staff 8; Hall Monitor 3, 4.

Talcott, Richard "Dick"
H. R. Pres. 6; Student Council Rep. 8; Lunch Room Monitor 8; Cross Country 3, 5, 7, 2 "R"; Track 4, 6, 8, 2 "R."

Taylor, Sally Jo "Sally"
Senior Cap and Gown Comm. Chrm. 8; Senior Frolics 8; Red Cross Comm. Chrm. 7, 8; Tenth Grade Rep. Girls Club 3; Intramural Comm. 5, 6; Red Cross Delegate to Lake Geneva, Wis. Training Center 6; Red Cross Comm. 3, 4, 5, 6; Mixed Chorus 3, 4; Spanish Club 5, 6; Secretarial Club Pres. 8, V. P. 6, 7; Leaders 5, 6, 7, 8, Treas.; Pep Club Football 3, 5, 7, Basketball 4, 6, 8; Homecoming Attendant 5.

Teraberry, Denny
H. R. Officer 3, 4, 5, 6; Senior Frolics 8; Wrestling 5, 6; Pep Club Football 7, 8; Art Club Treas. 8.

Thornton, Tom "Buddha"
H. R. Pres. 8; Senior Line of March Comm. 8; Senior Frolics 8; Student Council Rep. 6, 7; Lunch Room Monitor 7, 8; Football 3, 5, 7, 2 "R"; Leaders 3, 4, 5, 6, 7, 8; Pep Club Basketball 7, 8; Office Help 6, 7, 8.

Tigges, Sandra "Sandy"

Tobis, Sharon "Tobey"
Senior Frolics 8; Annual Staff 8; Senior Class Day Comm. 8; AFS Comm. 8; Lunch Room Monitor 8; Leaders 7, 8; Friendship Comm. 7, 8; Future Teachers 7, 8; Bridge Club 5, 6; Pep Club Football 3, Basketball 8; Riderettes 5, 6, 7, 8; Spanish Club 5, 6, 7, 8; Pan American Assembly 6.

Triplett, Jim
Senior Frolics 8; Student Council Rep. 3.

Trump, Marilyn
Senior Social Comm. 8; Red Cross Rep. 4; Girls Glee Club 5, 6, 7, 8; Mixed Chorus 5, 6, 7, 8; Bridge Club 5, 6; Pep Club Football 3, 5, 7, Basketball 4, 6, 8.

Tysdal, Dorothy "Dottie"
Senior Social Comm. 8; Student Council Rep. 6; Girls Club Rep. 7; Girls Club "Pal" 7, 8; "South Pacific" 8; Red Cross Rep. 3, 4; Concert Chorus 5, 6, 7, 8; Girls Glee Club 3, 4, 5, 6, 7, 8; Mixed Chorus 3, 4; Bridge Club 5, 6; Secretarial Club Pres., V. P. 6, 7, 8; Pep Club Football 3, 5, 7, Basketball 4, 6.

Tysseling, Bradley "Brad"
Movie Monitor 8; Pep Club Football 7, Basketball 7, 8; Baseball 4, 8; Cafeteria Cashier 5.

Ultang, Linda "Lindy"
Senior Banquet Comm. 8; Senior Frolics 8; Student Council Rep. 7; Girls Glee Club Rep. 5, 6; Roundup Staff 8; French Club 5, 6, 7, 8; Girls Tennis 3, 4; Pep Club Football 3, 5, 7, Basketball 7, 8; Blue Cadets 8; Pan American Assembly.

Unsderfer, Jan
Annual Staff 7, 8; Senior Social Comm. 8; Student Council Rep. 5, 6; Girls Club Rep. 5, 6, 7, 8; Bridge Club 6, 8; Scholastic Art Key Winner 4, 5, 6, 7, 8; Pep Club Football 8; Homecoming Attendant 7.

Van Dyck, Donnarae "Vandie"
Girls Glee Club 4, 8; Spanish Club 4; Pep Club Football 5, 7, Basketball 4, 6, 8; Blue Cadets 8; St. Joseph Academy: Campus Day Comm. 4; Senior Day 4.

Van Gilder, Bob
Senior Class Day Comm. 8; Roundup Staff; Movie Monitor 4; Assembly Usher 4; Band 3; Math-Science Club 5; Camera Club 6.

Vestrem, Rosemary "Rosie"
Senior Banquet Comm. 8; "South Pacific" Painting Crew 8; Annual Staff 7, 8; Concert Chorus 4, 6, 7, 8; Boys Glee Club 4, 5; Spanish Club 3, 4, 5, 6; Bridge Club 5, 6; Pep Club Football 3, 5, 7.

Vierling, Lewis

Vlack, Robert Scott "Scott"
Senior Frolics Comm. 8; Student Council Rep. 8.

Vox, Vicki
Senior Sermon Comm. 8; Band 3, 4, 5, 6; German Club 7; Discussion Club 7; Pep Band 3, 4, 5, 6.

Walden, Judith "Judy"
Senior Commencement Comm. 8; Nurses Monitor 5, 6, 7, 8; French Club 5; Future Nurses Club 5, 6 7 8; Pep Club Football 3, 5, 7, Basketball 7, 8; Office Asst. 6; Homemaking Club 7.

Wallace, Karen Lee "Tink"
Senior Commencement Comm. 8; Rock Island High School, Rock Island, Ill.; Spanish Club 3, 4; Pep Club Football 3, 4, 5, 6, 7, 8; Pep Club Basketball 3, 4, 7, 8; Girls Athletic Association 3, 4.

Warddrip, Gayle "Corky"
H. R. Secy. 3, 4, 5, 6, 7, 8; Girls Glee Club 5; Mixed Chorus 3, 4; Bridge Club 8; Secretarial Club 5, 6, 7; Pep Club Football 3, 5, 7, Basketball 7.

Waschewski, Klaus
German Club 3; 16 mm. Crew 3.

Weinberg, Julie
Annual Staff Copy Editor 7, 8; German Club 7; Discussion Club 7; Scribblers Club 8; Future Teachers Club 4.

Weiner, Miriam

Wellman, John "Otis"
Boys Rep. 8; Senior Banquet Comm. 8; Student Council Rep. 4; Football 3, 5, 7; Wrestling 5, 6; Track 4; Leaders 5; Student Court Judge 8.

Wheeler, Jane
Senior Mimeographing Comm. 8; Nurses Monitor 8; Bridge Club 5; Secretarial Club 6, 7, 8; Pep Club Football 3, 5, 7, Basketball 7.

Whisler, Ardelle Janice "Ardy"
Senior Class Day Comm. 8; Red Cross Rep. 3, 4; Nurses Monitor 8; Band 3, 4, 5, 6, 7, 8; Future Nurses Club 5, 6, 7, 8; Secretarial Club 6.

White, Billy

White, Christine "Chris"
H. R. Secy. 3; Senior Class Sermon Comm. 8; Senior Frolics 8; Open House Comm. 3; Girls Club Rep. 6; "South Pacific" 8; Annual Staff 7, 8; Concert Chorus 8; Girls Glee Club 6, V. P. 7, Librarian 8; Spanish Club 5, 6; Bridge Club 5, 6, 8; Future Teachers 7; Pep Club Football 3, 5, 7, Basketball 7, 8, Swimming 3, 7; Blue Cadets 8; Homemaking Club 7, 8.

Wilcox, Opal Darlene "Willy"
Senior Banquet Comm. 8; Nurses Monitor 7, 8; Bridge Club 5, 6; Future Nurses 6, 7, 8, First V. P. 7, 8; Secretarial Club 6, 7, 8, Treas. 8; Pep Club Football 3, 5, Basketball 6, 8; Girls Leader 7, 8; Activity Ticket Seller 7, 8.

Williams, Clark
Senior Frolics 8; Finance Comm. 7, 8; Boys Club 8; "South Pacific" 8; Red Cross Rep. 3; Movie Monitor 3, 4, 5, 6, 7, 8; Boys Glee Club 7, 8; Football 3; Wrestling 7, 8; Baseball Mgr. 3.

Williams, Vicki Jo "Vic"
Senior Sermon Comm. 8; Senior Frolics 8; Social Comm. 6; Election Comm. 5, 6, 7; "Our Town," "South Pacific 8; Annual Staff 5, 6; Concert Chorus 6, 7, 8; Mixed Chorus 3, 5; Band 3, 4, 5, 6, 7, 8; Majorettes 7, 8; Spanish Club 3, 4; Bridge Club 5, 6; Future Teachers Club 7; Pep Club Basketball 4, 6, 8.

Wilson, Carol "Willie"
Senior Frolics 8; Senior Social Comm. 8; "South Pacific" 8; Concert Chorus 7, 8; Girls Glee Club 3, 4, 5, 6; Mixed Chorus 3, 4; Drama Club 4; French Club 4; Art Club 7, 8; Pep Club Football 3, 5, Basketball 5, 6.

Wilson, Walter S. "Wally"
Senior Cap and Gown Comm. 8; 16 mm. Crew 3, 4.

Winberg, Nancy
Senior Banquet Comm. 8; Senior Frolics 8; Open House Comm. 7; Girls Club Rep. 7; Spanish Club 3, 4; Bridge Club Refreshment Comm. 6, 7, 8; Pep Club Football 3, 5, 7, Basketball 7, 8; Homemaking Club Pres. 7, 8; Homecoming Queen Attendant 3; Hall Monitor 7, 8.

Wissler, Judith "Judy"
H. R. Secy. 5, 6; Senior Cap and Gown Comm. 8; Senior Frolics 8; AFS Comm. 8; Girls Club Rep. 7, 8; Service Comm. 7, 8; Annual Staff 7, 8; Red Cross Rep. 7, 8; Nurse's Monitor 8; Lunch Room Monitor 8; Spanish Club 5, 6, 7, 8; Bridge Club 5; Future Nurses Club 5, 6, 7, 8; Pep Club 3, 5, 7; Pep Club 6, 8; Counseling Monitor 8.

Witmer, Sally "Sal"
H. R. Secy. 8; Senior Sermon Comm. 8; Senior Frolics 8; Annual Staff 7, 8; Red Cross Rep. 7; Riderettes 7, 8; Spanish Club 3, 5; Pep Club Football 3, 5, 7, Basketball 7, 8; Drake Relays Princess 8.

Woelki, George
Red Cross Rep. 3, 4; Senior Banquet Comm. 8; Mixed Chorus 5, 6; German Club 3, 4.

Wolfe, Stephen "Steve"
H. R. Pres. 3, 4, 7; Senior Frolics Comm. 8; Senior Frolics Script 8; Student Council Rep. 4, 8; AFS Comm. 6, 7, 8; Boys Club Dramatic Department 5, 6, 7, 8; "Teahouse of the August Moon," "Diary of Anne Frank," "Solid Gold Cadillac" 4, 6, 7; Math-Science Club 3, 4, 5, 6; French Club Pres. 4; Discussion Club 7; Dramatics Club 3, 4, 5, 6; Debate Squad 6, 7, 8, All State Finalist 8.

Woltz, Dave
Lunch Room Monitor 7, 8; Wrestling 8; Baseball 8.

Woodard, Thomas "Tom"
Senior Frolics Comm. 8; Senior Frolics 8; "Our Hearts Were Young and Gay," "Teahouse of the August Moon," "Diary of Anne Frank," "Solid Gold Cadillac," "Our Town," "South Pacific" 3, 4, 5, 6, 7, 8; Concert Chorus 5, 6, 7, 8; Boys Glee Club 7, 8; Mixed Chorus 3, 4; Spanish Club 3, 4; Theatre Workshop Program Chrm. 3, 4, 5, 6, 7, 8;

Woods, Robert M. "Alf"
Senior Frolics Comm. 8; Senior Frolics 8; Student Council Rep. 3; Boys Club Rep. 3, 4, 5, 6, 7, 8; Track 4, 6, 8; Pep Club Football 5, 7, Basketball 5, 6, 7, 8.

Wright, Richard "Rich"
H. R. Pres. 7, 8; Senior Cap and Gown Comm. 8; Senior Frolics 8; Wrestling 7; Baseball 4, 6.

Zeller, Mary
Senior Commencement Comm. 8; Senior Frolics 8; Student Council Rep. 3; Annual Staff 7, 8; Math-Science 3; German Club 5, 6, 7, 8; Future Nurses Club 3, 4, 5, 6, 7, 8; Pep Club Football 3, 5, 7.

Zeller, Nancy "Nance"
H. R. Secy. 3, 4, 5, 6, 7, 8; Senior Frolics Comm. 8; Senior Frolics 8; Student Council Rep. 7; School Beautiful Comm. 5, 6, Chrm. 7, 8; "South Pacific" 8; Annual Staff 8; Concert Chorus 6, 7, 8; Girls Glee Club Secy. 4, 5; Mixed Chorus 3; Math-Science Club 3, 4; French Club 3, 4, 5, 6, 7, 8; V. P. Future Teachers Club 3, 4; Dramatics Club 3, 4; Pep Club Football 3, 5, 7, Basketball 7, 8; Telephone Book Cover Design 7.

August Class

Bogardus, Steve

Cogswell, Gary
Senior Social Comm. 8; Roundup Staff 7; Basketball 3; Boys Golf 3, 5.

Focht, Mike
Football 3; Pep Club Basketball 6.

Owens, Patti
Senior Cap and Gown Comm. 8; Girls Glee Club 7; Pep Club Football 3, 5, 7.

Selindh, Donna
Girls Glee Club 6, 7; Pep Club Football 4, 6, Basketball 5, 7.

Wiemann, William Roger "Bill"

Professional Directory

PARKER K. HUGHES, M.D.

RICHARD M. MOORE, M.D.

3200 University

Compliments of

BERNHART C. HERMANN, D. D. S.

932 42nd Street CR 9-3631

Compliments of

DR. C. L. EHRHART, D.D.S.

3901 Ingersoll CR 7-4082

PERRY P. AMICK, M.D.

GLEN E. NIELSEN, M.D.

3009 Ingersoll Avenue

Compliments of

Doctors

LOSH, M.D., SHRINKLE, M.D., & FATLAND, M.D.

702 and 922 Equitable Building

HENRY H. CORN, M.D.

LEONARD G. GANGENESS, M.D.

Pediatricians

4119 Rollins BL 5-3181

Congratulations, Seniors

BYRON M. MERKEL, M.D.

CHESTER C. WOODBURN, JR. M.D.

1421 Woodland AT 8-2221

Compliments of

DRS. HARVEY & REDIG, D.D.S.

5701 Hickman

DR. M. D. BEAN and DR. J. B. WILSON

Practice Limited to Children's Dentistry

4217 University CR 9-9746

DANIEL F. CROWLEY, JR., M.D.

Physician and Surgeon

615 Equitable Building

JOHN Q. A. MATTERN

Osteopathic

Physician and Surgeon

819 Savings & Loan Bldg.

Compliments of

DRS. BLOUNT & JACKSON

Dentists

4416 Ingersoll

H. KIRBY SHIFFLER, M.D.

CLAUDE H. KOONS, M.D.

409 Equitable Building AT 8-6738

Compliments of

PAUL F. NELSON, D.D.S.

709 Equitable Building

Compliments of

ROBERT H. FOSS, M.D.

610 Equitable Building

RALPH A. DORNER, M. D.

710 Equitable Building ATlantic 2-8193

DR. M. I. LUTZ

Dentist

1016 Equitable Building CH 3-6311

Compliments of

DR. JAMES S. HOFFER

814 Equitable Building

ROOSEVELT PHARMACY

ROOSEVELT SHOPPING CENTER

Phone CRestwood 7-4493

HOWARD V. BAILEY HAROLD D. BEAN

Best For Good Food

Featuring Charcoal Steak

VIC'S TALLY-HO RESTAURANT

5601 Douglas

DAVE OSTREM IMPORTS

Authorized New Car Dealer For

ALFA ROMEO

BORGWARD

FIAT

SAAB

SINGER GAZELLE

TRIUMPH

VOLVO

Always a Fine Selection of Used Import and Sports Cars

We Service All Imports

12th and Locust Phone CH 3-4133

SPORTS AND IMPORT CAR CENTER OF IOWA

Compliments of

J. C. White Concrete Co.

"Rite with White"

Ready Mixed Concrete and Building Materials

330 S.W. 7th Street CHerry 4-3161 Des Moines, Iowa

Congratulations, Graduating Seniors

JOHNSON STANDARD SERVICE

42nd and University CR 7-1934

PORTRAITS

SENIOR PICTURES

Maxheim Studios

BL 5-1553 544 36th

DAD and I RENT Formals at Skeffington's

Depend on our years of experience for newly styled formals!

Our stocks are large, in all models and sizes. And our prices are bottom.

SKEFFINGTON'S

417 Locust

PEPSI-COLA ®

NORTHWEST UNITED RENT-ALLS
4332 Douglas Ave. — CR 4-3114
DELIVERY
TOOLS - PARTY GOODS - HOSPITAL SUPPLIES
WE RENT MOST EVERYTHING

Welcome Junior Bowling
America's Fastest Growing Game
CAPITOL LANES
4101 8th

DIAMONDS - WATCHES - JEWELRY
MASTER CRAFTSMEN INC. JEWELERS
J. J. BITTLE & SONS
THIRD FLOOR SHOPS BUILDING
DES MOINES

Frankels Extend
Congratulations to
The Graduating Class
of 1960
FRANKELS
2 Fine Stores
612-616 Locust -:- 2nd and Euclid

ARROW DRUG STORE
Polk Blvd. and University Ave.
Des Moines, Iowa
At Your Service For Over
38 Years

Experts in Their Field
R AND R WELDING SUPPLY CO.
First and University

MAMA LACONA'S
PIZZA RESTAURANT
If you can't come in, 'call us'
We Deliver
CR 4-0403 3627 Beaver

Printers of
The Roosevelt Roundup
Your Weekly Publication
SARCONE PUBLISHING CO.
1139 24th Street Phone CR 7-4423

Congratulations to a great graduating class.

GEORGE L. TOWNE

Realtor

PAINT BUILDING MATERIAL

H. M. ILTIS LUMBER CO.

LUMBER AND MILLWORK

Three Locations

2629 Beaver Ave. — Johnston — West Des Moines

BL 5-1155 BR 6-1523 CR 7-4445

TYPEWRITERS

ALL MAKES ALL PRICES

OFFICE MACHINE SUPPLY CO.

1000 Keo Way Convenient Drive-In

Didgeon's

S.E. 30th and Maury 5050 N. 2nd Ave.

"Iowa's Largest Appliance Stores"

OPEN EVENINGS, SUNDAYS AND HOLIDAYS

Compliments of

DALE HOLMES D-X

3625 Ingersoll Phone BL 5-9843

Compliments of

JOHNNY & KAY'S

Fleur Drive and Leland Avenue

"Congratulations, Seniors"

MATULEF'S FINE FOODS, INC.

904 42nd Street

Compliments of

ATHA'S CONOCO SERVICE

3000 Merle Hay Road

We Help To Make Living, Working and Playing More Fun!

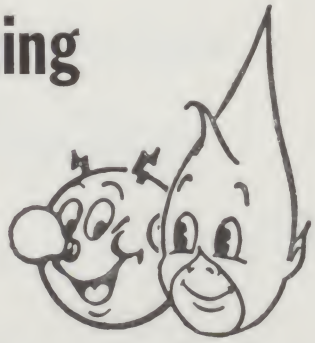

Reddy Kilowatt, your electric servant, and Blue Blazes, your natural gas servant, are on the job around the clock — every day of the year — to see to it that everyone gets the best electric and gas service possible. They're ready on instant call to do many jobs around your home. They're an ideal pair because they perform so many services, yet their cost is reasonable. They help make your days and nights more enjoyable.

IOWA POWER AND LIGHT COMPANY

DES MOINES, IOWA

CONGRATULATIONS

CLASS OF '60

JAN AUSTIN

JOE BALL

JO CLARK

MARIAN DRUM

POLLY GERHARDT

DENNIS HAMILL

JEAN JACOB

CURT LAMB

PHYLLIS LEIFSON

BILL MURPHY

SUSAN PRUGH

CHARLES ROBERTS

SHARON TOBIS

VICKI VOX

The top 3% of the senior class is a particularly noteworthy scholastic honor and we take great pride in presenting their pictures. May their achievements be an inspiration to the classes that follow in the years to come.

Capital City
PRINTING PLATE COMPANY
1912 GRAND AVENUE
DES MOINES 6, IOWA

PHOTOENGRAVINGS,
ELECTROTYPES, STEREOTYPES, AD MATS,
ART AND PHOTOLETTERING

USE

YELLOW CABS

Dependable Cab Service
For More Than 45 Years

Phone CH 3-1111

FRANKLIN DRUG CO.

Get Your Prescriptions
& Sick Room Needs

4944 Franklin

BL 5-2165

For Your Luggage

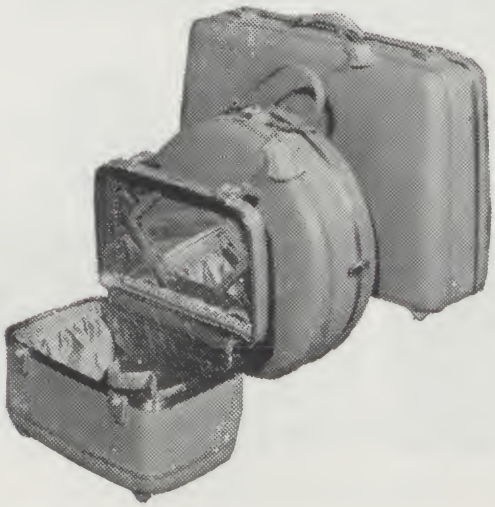

"CHARGE-IT"

HADDONS

Walnut at Eighth

ROOSEVELT

A school of high ideals—where sportsmanship and honesty are prized—

Congratulations
Seniors Of 1960

RIDERS' CLUB

is an organization that is proud to serve the students of a fine school like Roosevelt. Everyone who takes an interest in the school is urged to join—alumni, parents and friends.

SHAEFFER DRUG

Prescription and Fountain Service

31st and University Phone BL 5-2153

Compliments of

Capital City State Bank

East 5th and Locust

Open Saturdays

Congratulations From

LAUNDRY MAID

3015 Merle Hay Road CR 7-4036

Expression in Photography

Richard Photographer

Expression in Photography

GLENDALE FLORISTS

Flowers For All Occasions

Open Evenings, Sundays, Holidays

4817 University CR 7-6733

Your Headquarters For School Supplies

UNIVERSITY BOOK STORE

1213 25th

A good place to begin a life-long business relationship

Walnut at Fourth — Des Moines

Member of Federal Deposit Insurance Corporation

EVEN THE GRADUATES (ACH DU LIEBER THEY IS SCHMART!) ARE CHEERING THE VALUES DURING DAVIDSONS DIAMOND JUBILEE

OUR 75th ANNIVERSARY YEAR
DAVIDSONS

Flowers by
ANTHONY
AT 8-6789
Anthony Comito, *Proprietor*

Compliments of
HICKMAN BARBER SHOP
5707 Hickman

TEGELER'S STANDARD SERVICE
1760 BEAVER
Phone BL 5-9838

Compliments of
WINDSOR DRUGS
5741 University

Iowa Corn Growers Plant More **PIONEER** Seed Corn Than Any Other Corn

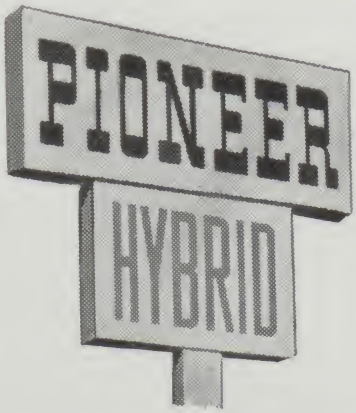

For information about detasseling work this summer, call AT 2-8101

PIONEER HI-BRED CORN CO.
1206 Mulberry, Des Moines

JESTER & SONS

Everything in

Real Estate and Insurance

Since 1897

Fleming Building

Phone CH 3-0511

RICHMOND'S
SALON OF BEAUTY

1148 Polk Blvd. CR 7-4472

VICTORIA

Cleaners — Furriers — Tailors

541 Sixth Avenue
CH 3-7169

2704 Grand Avenue
CH 3-3362

For That Special Occasion
Give Her Candy From

SUZETTE CANDIES
2837 Ingersoll

SCHALLER'S
STANDARD SERVICE

Try Our Personal Service

28th and Grand Phone AT 8-1800

Congratulations

Seniors

IOWA DRUG
COMPANY

PIONEER JEWELERS OF IOWA

Diamonds, Watches, Silverware
Fine China and Pottery

Headquarters for Graduation Jewelry

Plumb Jewelry Store

Walnut at Sixth Des Moines

Visit the New Party Rooms at

NOAH'S ARK

"Des Moines' Finest Pizza"

2400 Ingersoll Call AT 8-2246

PARGAS & SCHREIER
SHOE REPAIR
Younkers Basement

WINDSOR HEIGHTS EXCLUSIVE CLEANERS
Jack Drew, Owner
Pick Up and Delivery
CR 7-7859

WHY DON'T YOU LOOK INTO THE EQUITABLE?

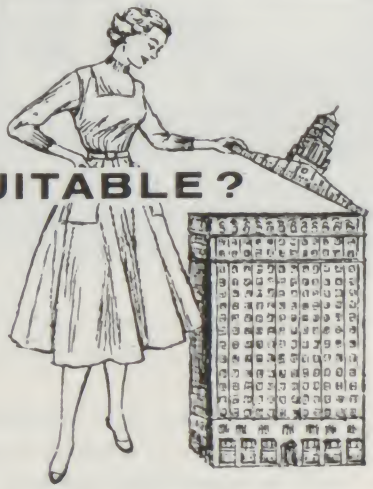

When you're starting out in business you want to affiliate yourself with a good sound company and one that has the interest of its employees at heart. Here at the Equitable Life of Iowa you work in pleasant surroundings among congenial people — all friendly and helpful. Then too, there are so many things done to build up the right mental attitude and to keep morale high. Twice a day for instance, a coffee cart visits each floor of the building with hot and cold beverages and pastries. There are regular paid vacations, salary increases and all kinds of opportunities for advancement in your position with the company. Also there is a complete medical service room with an attendant nurse for little ills and discomforts and a generous sick leave plan, too. Why don't you look into the Equitable — ask for Miss Bush at the Personnel Office, 1317 Equitable Building, and discuss the opportunities that exist for you.

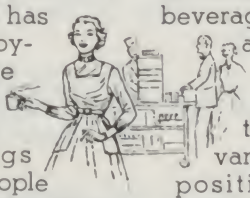

Equitable **LIFE INSURANCE COMPANY OF IOWA**

FOUNDED 1867 — DES MOINES

Congratulations . . .

. . . on your graduation from Roosevelt High School

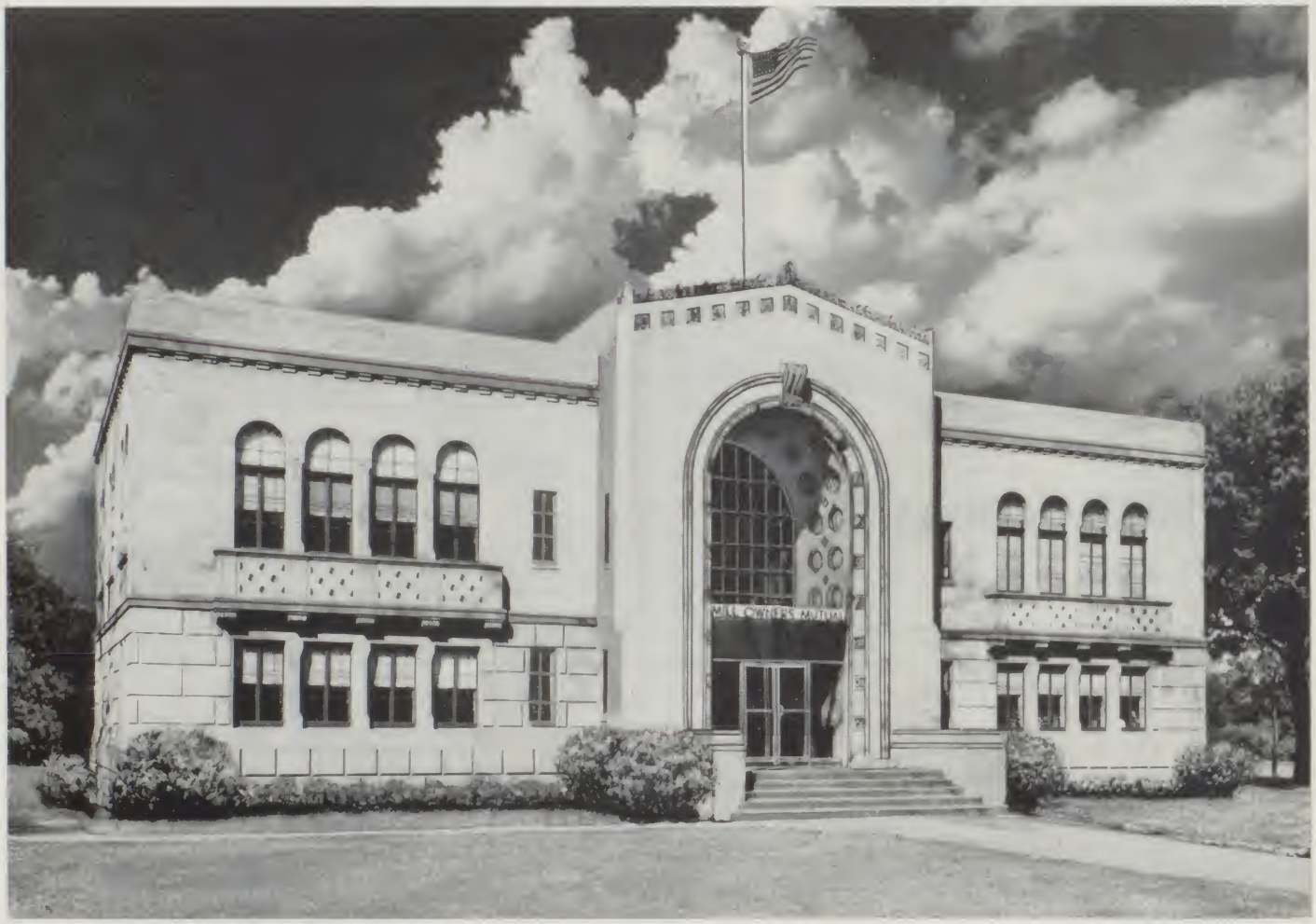

A big decision now lies before you—join the armed forces . . . get a job . . . go to college. The folks at the Mill Owners Mutual wish you every success in whatever you choose to do.

Before making that important decision, however, it will pay you to investigate the vast opportunities in Mutual Insurance and we at the Home Office of the Mill Owners Mutual will be most happy to help you.

Most of our people are graduates of Des Moines high schools and many have attended college before coming with us.

Regardless of what you decide, remember that the Mill Owners Mutual can offer you a future in Sales, Underwriting, Accounting, Claims, Loss Prevention and many other opportunities in the great field of insurance.

MILL OWNERS MUTUAL INSURANCE COMPANY

Home Office: 2015 Grand Ave., Des Moines 12, Iowa ● **Telephone CHerry 3-5225**

To You

We Extend Our
Special Good Wishes

Let us know when we can be
of service to you.

We Now Have

"2 Stores To Serve You Better"

LOZIER FLORISTS

512 Walnut St.
CH 4-7143

519 E. Locust St.
CH 4-0141

BOOK'S NUT HOUSE
AND RESTAURANT

Good Luck, Graduates

Compliments

of

INSURANCE EXCHANGE
BUILDING

Compliments of

WILDEN HOSPITAL

BROWNIE'S PARKING

ELEVEN CONVENIENT LOCATIONS: There's always a lot located close to your destination. When you're going downtown — forget your Parking Problems—Drive into BROWNIE'S.

11
CONVENIENT
DOWNTOWN
LOCATIONS

511 Mulberry
417 Ninth
521 Mulberry
207 Fifth
515 Ninth
901 Walnut
1214 Walnut
323 Fourth
407 Ninth
706 Ninth
324 Court

PRINTING · BINDING
STEEL AND COPPER
PLATE ENGRAVING

COMPLETE PRINTING SERVICE

CATALOGS • BROADSIDES • CIRCULARS
Other Direct Advertising Pieces

Our Specialty

Fine Engraved Stationery • Invitations and Announcements • Calling Cards

WALLACE-HOMESTEAD CO.

1912 Grand Ave. DES MOINES 5, IOWA Phone CHerry 3-6181

Compliments of

BABE'S RESTAURANT

THE FABRIC SHOP

"Where Quality Counts"

ROOSEVELT SHOPPING CENTER

851 42nd St. CR 7-0783

New Odorless Cleaning

DELITE CLEANERS AND TAILORS

900 42nd

MERCHANTS MUTUAL
BONDING COMPANY

2100 Grand

Compliments of

COUCHMAN, WILSON DRUG

1901 Beaver

Congratulations

Seniors

Williams Fashion House

4201 Chamberlain

3306 S.W. Ninth

Compliments of

BROGAN CONSTRUCTION CO.

Bridge Contractors

321 Locust Street

BOESEN THE FLORIST

Ingersoll at 38th Phone BL 5-2188

GRADUATION FOOTWEAR
FOR YOUNG MEN AND YOUNG WOMEN

FIELD SHOE COMPANY

710 Walnut

O'DEA FINANCE COMPANY

1117 Locust Street

Complete Finance Service

Compliments of

BEAVERDALE DRUG

Phone 5-3213

In Beaverdale

CHICKEN ROYALE

4702 University CR 9-3635

Free Delivery

Congratulations from

ROSE LORENZ DANCE STUDIO

942 42nd Street Phone BL 5-6622

Compliments of

TENSION ENVELOPE CORP.

CARL W. NIDY and COMPANY

1350 East Court Phone AM 6-1171

Everything For Your Horse

Look for the Rack with
the Scotch Plaid Sack
That's

HILAND POTATO CHIPS

SHOES FOR THE ENTIRE FAMILY

35 Famous Brands

CHerry 4-7119

WALK IN TO *Walker's*

608
Walnut
Street

It Just Costs Less, That's All

$1,795 — Delivered in Des Moines

MANNING RENAULT

17th & Grand — CH 4-8944

UNITED FEDERAL SAVINGS & LOAN ASSN.

Save For College

ENROLL NOW

UNITED FEDERAL RANGERS

Free Education Counseling

Locust at Fourth

CH 3-7171

Compliments of

JACK CLARK'S STANDARD SERVICE

37th & Ingersoll BL 5-9882

HINKY DINKY

Shop Hinky Dinky

patronize our two new locations

2710 Ingersoll

Beaver and Douglas

IT'S BAMBINO'S

For

Pizza, Chicken, Spaghetti, Steak

2719 Ingersoll

A Distinguished University In Your Home Town . . .

invites you to visit the beautiful Drake campus and discuss your collegiate career with one of the University's friendly, competent admissions counselors. Drake has five fully accredited undergraduate colleges for entering freshmen—Liberal Arts, Business Administration, Education, Fine Arts, and Pharmacy. One of every three students enrolling at Drake is from Polk County, readying himself for a significant, purposeful, and useful future as he prepares to takes his place in contemporary society. Making an outstanding contribution in preparing youth for the world of tomorrow, Drake University takes an interest in you, and extends this invitation to you to contact the University for an interview now . . . see what one of America's finest universities can offer you . . .

DRAKE UNIVERSITY

The finest dairy products you can buy . . . delivered fresh to your door or available at your favorite grocery store. Always insist on the best . . . Flynn Gold Ribbon Dairy Products.

Call CH 3-6211

Flynn Dairy Co. 7th and University

Flynn
GOLD RIBBON
DAIRY
PRODUCTS

WRIGHT TREE SERVICE

2175 Ingersoll

Tree Surgeons Arborist Supplies
Lawn Mower Sales & Service

AT 8-1078

Compliments of

RAY'S UPTOWN DRUG

42nd and University

QUICK-E-CORRAL

Roosevelt Shopping Center
42nd and Crocker
Dinners — Snacks — Chili — Malts
Chicken — Steaks — Shrimp

WINDSOR HEIGHTS BEAUTY SALON

Complete Beauty Service

1146 66th Street Phone CR 7-1075

KOCH BROTHERS

Printers - Stationers
Bookbinders

BUSINESS MACHINES

Iowa's Largest Office Outfitters

Grand Avenue Third to Fourth

KECK DOWNTOWN

SERVICE STATIONS

N
W E
S

CAR PARKS

DES MOINES SAVINGS AND LOAN ASSOCIATION
210 6th Ave. AT 2-8303

SUTTON JEWELRY
Diamonds — Watches — Watch Repair
3001 Merle Hay Road CR 9-4816
In Richard's Pharmacy

Compliments of
ALBRIGHT ELECTRIC
2622 Beaver Avenue

GIVANT AUTO PARTS
New and Used Auto and Truck Parts
Complete Line of G. I. Truck Parts
423 East Grand Avenue

Compliments of
BOB'S SKELLY SERVICE

For The Best in Flowers
INGERSOLL FLORISTS
2809 Ingersoll

RICHARDS PHARMACY
3001 Merle Hay Road
Phone BL 5-3159

Compliments of
A FRIEND

DONALD CORPORATION
313 East 7th Street
Biggest Little Funeral Home in Des Moines

Compliments of
W. REED DAVISSON
SMARTER HOMES, INC.

ANNUAL AD SALESMEN

Row 1: (l-r) Judi Wissler, Sally Witmer, Nicki Shadur, Debby Kirkman, Judy King, Marcia Fay, Mike Gleason, Mary Ann Meffert, Kay Hildreth, Barb Druker, Mary Zeller, Reba Sakata. Row 2: Linda Pidgeon, Cindy Wise, Bonnie Zeller, Elaine Rosenberg, Jane Chisholm, Connie Hood, Lynne Jencks, Sue Heidel, Cathy Corrie, Annette LeCocq, Nancy Anderson, Sue Barker, Barb Neufeld, Judy Askegaard, Marge Fleenor.

INVESTIGATE JOB OPPORTUNITIES FOR YOU AT MEREDITH PUBLISHING COMPANY

Your training at Roosevelt High School will guide you toward a rewarding job with the publishers of two of America's best-selling magazines, BETTER HOMES & GARDENS and SUCCESSFUL FARMING.

GIRLS!

If you have typing and shorthand skills, be sure to come in and apply.

Meredith offers these benefits:

- Good starting salary
- 5-day week
- Free insurance program
- A fine cafeteria
- Pleasant offices and friendly working associates
- Free employee parking lots
- Opportunity for advancement

Visit our Personnel Department soon. Our interviewers will be happy to discuss your career with you.

MEREDITH PUBLISHING COMPANY 1716 Locust

Compliments of

HARMON'S BARBER SHOP

845 42nd

ROBINSON'S FABRIC SHOP

Fabrics — Patterns — Notions

3015 Merle Hay Road CR 9-9560

McNeal Shopping Center

SMITTY'S DONUT SHOP

19th and Keo

"Where Each Customer Becomes a Friend"

Best Service in Town

NORTON'S STANDARD SERVICE

5734 Urbandale

Compliments of

ROOSEVELT BOOTERY

Phone BL 5-8061 841 42nd Street

a pleasure to show you SCHROEDER'S HARDWARE DRY GOODS SHOES

A quality store at lowest prices

24th UNIVERSITY AVE. · PHONE 5-2163

ROSENFELD USED CARS

1311 Grand Avenue Phone AT 2-3242

CASCADE

Launderers—Dry Cleaners

For Cleaning and Laundering Properly Done

CH 3-1181 1301 Grand Ave.

Congratulations

DENNY BRANN DRUGS

720 Locust Street

BADOWERS

Men's Distinctive Clothing and Furnishings

In Roosevelt Shopping Center

PULIS GROCERY

820 35th St.

Phone BL 5-3183

DALBEY BROS. LUMBER CO.

63rd and Grand Ave. Phone CR 7-4421

For That Quick Snack

Head for

PARK LANE DRIVE-IN

1931 Forest

"THE FAMILY SAVINGS CENTER"

HOME FEDERAL

SAVINGS AND LOAN ASSOCIATION

Sixth and Grand Des Moines

Make the World Your Bookshelf

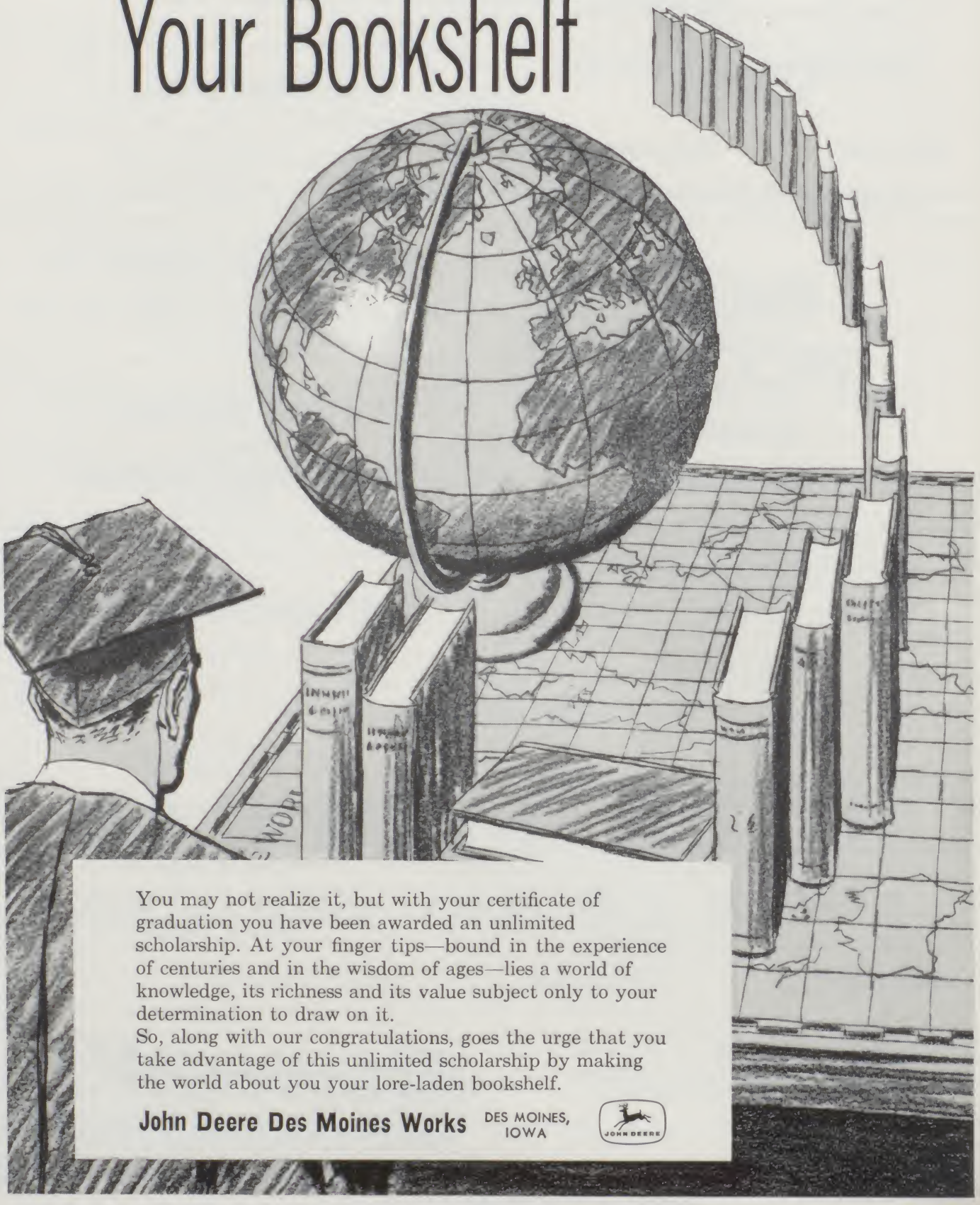

You may not realize it, but with your certificate of graduation you have been awarded an unlimited scholarship. At your finger tips—bound in the experience of centuries and in the wisdom of ages—lies a world of knowledge, its richness and its value subject only to your determination to draw on it.

So, along with our congratulations, goes the urge that you take advantage of this unlimited scholarship by making the world about you your lore-laden bookshelf.

John Deere Des Moines Works DES MOINES, IOWA

JOHN DEERE

PAUL MANNING CHEVROLET

10th and 11th on Locust

17th and Ingersoll

Tel. AT 8-2151

IOWA'S FINEST

Homesteaders Life Company

2141 Grand

AT 8-7481

PROFESSIONAL LISTING

• • • • •

GEORGE E. MOUNTAIN, M.D.

DR. FLOYD W. PILLARS

Compliments of

Wheeler Lumber Bridge and Supply Company

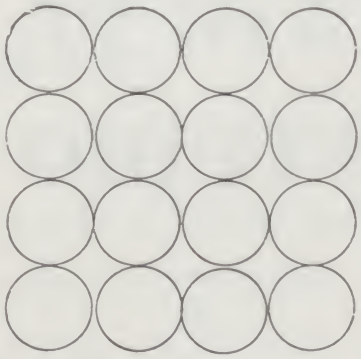

Secret Specs

Contact lenses . . . so tiny no one will know you're wearing them. Tinted to match the color of your eyes if you wish. And now, we can give you contact lens bifocals. We'll bet some of your most fashionable friends are wearing contact lenses. After all, how could you know! They're secret specs. Stop by and we'll show you.

Whylie

Opticians

Main Floor • Equitable Building

Des Moines

"THE GIRLS"
TAKE TOP HONORS

in

Taylor's
Seventh at Walnut
Des Moines

COATS • SUITS • DRESSES
SPORTSWEAR

Congratulations, Seniors!

KIBURZ DRUG

310 Grand West Des Moines

BANK ON INGERSOLL
ALL DAY ALONG YOUR WAY

NATIONAL BANK OF DES MOINES

CH 3-4151 29th and Ingersoll

Congratulations and Good Luck

Seniors '60

Reichardt's, Inc.

2413 University Ave. 847 42nd

WOLTZ
STUDIO

•

Photography for

the Graduate

420 9th St. • Dial AT 8-1007

For THE LATEST
Technique in GRADUATION
and WEDDING PORTRAITS

ANDREWS STUDIO

822 Walnut St. CH 4-4956

SEE WITHOUT GLASSES

Now! It's easy with the
"New Cornea" Air-Holed Contacts

"Floats on a Cushion of Tear"

Check these exclusive features:

1. Secret method of air ventilation.
2. Never touches the eyes.
3. All-day wearing assured.
4. Ask about our special lifetime guarantee.
5. One-day service when necessary.
6. Thin as this paper.

These lenses are now $100

CONTACT LENS CENTER

(The Original Contact Lens Specialist)

924 Des Moines Bldg. 6th & Locust CH 4-3693

Compliments of

KING'S DISTRIBUTOR SERVICE

Expert Mechanics

5604 Douglas Avenue BL 5-2171

Compliments of

DE ARCY BOOT SHOP

Eighth and Walnut Streets

Jewett Lumber Co.

3 BIG YARDS

Highland Park Fort Des Moines

615 E. Walnut

CONGRATULATIONS

SENIORS

We wish each of you a bright future with happiness and success.

Enjoy the atmosphere of **cordiality** *at Des Moines'* **most convenient** *bank*

Bankers Trust
COMPANY
SIXTH and LOCUST

Office in Windsor Heights
Office in Grimes, Iowa

Member Federal Deposit Insurance Corporation • Federal Reserve System

pictorial index

—A—

Aalders, Debbie 66
Abbott, Jon 52
Acheson, Mary 52, 106
Adams, Kathy 62
Afflack, Jeri 52, 118
Afflack, Judi 52, 118
Agnew, Steve 27, 94, 111
Ahlers, Tom 57
Albright, Shirley 52, 102
Allan, Jean 57, 105
Allan, Bill 27, 118,119
Allbaugh, Donna 57
Allen, Diane 27, 106, 111
Allen, Gerald 63
Alt, John 64
Altman, Tom 52
Alvine, Bob 53, 74
Anderson, Dave 48
Anderson, Helen 101
Anderson, Joe 57, 81, 117
Anderson, Karen 62, 116
Anderson, Linda 66
Anderson, Nancy 27, 101, 111, 155
Anderson, Paul 57, 74, 86
Andrews, Bob 57, 74, 86, 127
Andrews, David 63
Andrewson, Jack 66
Andriano, Bob 23, 100
Anwyl, Susan 48, 108
Armagost, Jean 52
Armel, Carol 52, 115
Armstrong, Barbara 52, 105, 118
Arnold, Janis 57
Arnold, Mike 63
Arntz, Judy 57, 105
Artis, Bill 44, 70, 98, 100, 121
Asarch, Richard 57
Ashby, Gwynne 23
Ashton, John 57
Askegaard, Judy 27, 92, 111, 155
Atkinson, Jo Anne 27, 107, 109
Atkinson, Joe 27, 106, 119, 127
Auestad, Vivian 27
Augustine, Connie 53, 89, 101, 104, 124
Austin, Jan 27, 95, 97, 99, 104, 109, 120, 121, 123
Austin, Marilyn 52, 96, 97, 109
Ayres, Judi 57, 117
Azimi, Abbas 27, 123

—B—

Baccus, Carol Ann 52
Backus, Earnie 27, 82
Bailey, Gary 57
Bailey, Pat 27, 109
Bailey, Nancy 66
Bain, John 52
Baker, Barb 27
Baker, Barry 57, 81
Baker, Bob E. 27
Baker, Bob J. 27, 45, 118
Baker, Bonnie 62
Baker, Carolyn 28, 111, 115, 118
Baker, Cynthia 57
Baker, Larry 23
Baker, Lynn 66
Baker, Robert 120
Baker, Russ 51
Balch, Jane 57
Balanoff, Arnold 27, 103, 106, 112, 113, 121
Baldwin, Craig
Baldwin, Mary Beth
Baldwin, Tom 27, 97
Balko, Susan 66
Ball, Joe 27, 98, 112, 113, 120, 123
Ballard, Barbara 27
Bane, Henry 23, 45, 70
Banger, Richard 52
Bannister, Hulbert 27, 80, 100
Barber, John 52
Barker, Jim 27, 111
Barker, Sue 27, 155
Barker, Tom 57
Barlass, Barbara 57
Barlow, Janet 27, 107
Barnes, Dave 57
Barnes, Kay 27, 107
Barnes, Clement 62
Barnes, Ranae 57, 109
Barnes, Steve 52
Barnett, Jim 57
Barnett, Susan 57
Barquist, Karen 57
Barricks, Lynn 57, 124
Bartley, Jane 62, 116
Barton, Gary 57
Bassman, Jerry 57, 113
Bathey, Stephen 57
Bates, Pattie 52
Battershell, Peggy 66
Bauge, Harvey 57, 74
Baumgartner, Linda 48, 101, 108
Baumgartner, Susan 104, 111
Beach, Sandy 27, 111
Beal, Ann 48
Beard, Carolyn 52, 102
Beatty, Dick 63, 120
Beck, Sandra 57
Beckel, Linda 57
Becker, Sharon 52, 109, 118
Beckerman, Linda 57, 88
Beechel, Tom 63
Beers, Bob 57
Beers, Linda 28
Beers, Norma Jean 52, 105, 119
Behrendt, Mary Alice 57
Beckeris, Herb 62
Bell, Don 57
Bell, Shirley 52
Benander, Doug 57, 117
Benander, Mary Jean 52, 109, 116
Benderoff, Julianne 52, 102
Bennett, Bonnie 28, 111, 119
Bently, Gill 52
Benton, Carol 52, 104, 106, 116, 124
Berb, Betty 63
Berg, Gary 63
Berger, Alice 64
Berke, Dwight 57
Berkley, Edward 64
Berkley, Marcia 52, 108, 116, 117
Berkley, Robert 66
Bernstein, Ed 63
Best, Joyce 64
Betensky, Debbie 23
Bethard, Willean 28, 118
Betz, Laurel 66
Bevier, Marva 28, 107, 115
Bevington, Gary 57
Bevington, Laura 64
Beyer, Jodie 28, 111
Bidelman, Janet 48, 108, 117, 119
Bigot, Catherine 48, 105
Bilbrey, Jackie 52, 105, 117
Billings, Barbara 23, 52
Billings, Barry 52, 88
Billings, Carol 94, 110
Billington, Linda 63
Birney, Betty 57, 106
Bishop, Bob 62
Bishop, David 52, 100
Bishop, Jane 66
Bishop, Linda 28, 107, 114, 199
Bittikoffer, Tom 57
Bittle, Ed 20, 28, 33, 75, 77, 97, 98, 119, 126
Bittle, John 62, 66, 67, 117, 121
Blackburn, Robert 53
Blackman, Pat 57, 109, 120
Blades, Darlene 62
Blair, Terry
Blandin, Joyce 57
Blaskey, Kristine 62
Bleakly, Louise 43, 48, 105, 111
Bliss, Bob 52
Bliss, Rod 28, 89
Blocher, Jim 62
Bloedow, Jer-aye 57
Blumberg, Larry 64, 120
Blumenfeld, Barb 28, 104
Blumenthal, Don 28, 82
Blythe, Darryl 52
Blythe, Sandra 62
Boal, Beverly 28, 107
Boatman, Martha 28
Boatwright, Sandra 43, 118
Bogan, Niel 63
Bogardus, Steve 43
Boija, Kristin 28, 123
Boller, Richard 57
Bond, Molly 28, 33, 92, 123
Bond, Marcia 28, 101, 104, 111
Bond, Richard 57, 103, 117
Bone, Barbara 57
Boock, Barb 57
Booher, Diane 52, 104
Book, Sue 57, 104
Boone, Linda 23, 94
Booth, Al 52, 74
Boots, Barbara 52
Boughton, Linda 28
Bowles, George 57
Boyd, Dick 57, 74
Boysen, Craig 66
Boysen, Sherry 104, 109
Bozarth, Karen 52, 103, 109, 116
Brackett, Judith 57
Bradley, Clark 52, 103
Brady, Jim 63
Braklow, John 57, 74, 86
Braklow, Judy 28, 103
Brammer, Bill 28, 97
Brammer, Jeff 62, 67, 121
Brandenburg, Bill 28
Brattie, David 52
Braun, Terri 57
Brenker, Nancy 53
Brewer, Cindy 63, 67
Bricker, Janie 57, 109
Bringenberg, Linda 57
Bringolf, Judy 53, 105
Brinton, Karen 66, 67
Bristol, Dave 57, 74, 79, 86, 100
Broadie, Dick 51, 75
Brockway, Judy 48, 124
Brody, Martin 66
Brogan, Kathy 26, 28, 101, 104, 109, 115, 118
Brookins, Robert 51, 121
Brown, Alan 48
Brown, Bambi 57, 110
Brown, Berry 51
Brown, Beverly 53
Brown, Bob 82, 86
Brown, Bruce 62
Brown, Janet 51
Brown, Jeff 66
Brown, Kendall 51, 106
Brown, Loreen 51, 124
Brown, Margaret 66
Brown, Marvin 57, 85, 115
Brown, Phil 28, 103, 106, 112
Brown, Sue 53
Brubaker, Dale 66
Bruner, Julie 28, 33, 26, 96, 97, 104, 110
Buck, Sonny 62, 67, 121
Buising, Pat 48, 102, 106
Bullard, Belva 62, 66, 67, 121
Bulver, Dennis 62
Bulver, Diane 63
Bump, Nancy 52, 110
Bunsness, Beverly 51, 104
Burch, Steve 57
Burdock, Bill 28
Burdock, George 62, 121, 127
Burgardt, Jeanie 66, 67, 125
Burke, David 53, 86, 87
Burke, Mary 28, 99, 105, 109, 119
Burlingame, Jan 62, 66, 112
Burnes, Pete 57
Burns, Cindy 66
Burr, Ron 51, 86, 103, 106
Burr, Stephen 57
Busch, Neal 29, 106, 117, 121
Bush, Mimsy 57, 105, 109
Butler, Cheryl 51
Butterworth, Terry 51, 105, 108

—C—

Cackler, Doug 57
Cairo, Orren 53
Caldwell, Janice 64
Calvert, Gary 57, 113
Campbell, Gary 62
Canon, Mary 53, 101
Canon, Nancy 51, 102
Caple, Sherry 29, 101, 105, 114, 122
Caples, Margaret 57
Caraway, Bill 53
Cardwell, Sharon 29, 107
Carleen, Barry 23
Carpenter, John 51, 117
Carr, Janis 51
Carr, John 62, 67
Carron, Cathy 51
Carruth, Renae 66
Carter, Jack 64
Carter, Ron 57, 118, 120, 124
Casey, John 57, 86
Casey, Mary 48, 107
Caskey, Barbara 57
Cass, Mary Ann 63
Caster, Nyleve 51, 108, 120
Cathcart, Carole 26, 29, 33, 88, 96, 97, 106, 112, 123
Cathcart, Diane 57, 88
Cavey, Linda 29, 89, 108, 118
Chamberlain, Pam 57
Chamberlain, Pat 43
Champion, Paul 64
Champlin, Paula 29, 106, 111, 112
Chapman, Claudia 57
Chapman, Donna 108
Chavannes, Dick 29, 82
Chemberlin, Lanny 66
Chiesa, Warren 48
Chisholm, Jane 29, 99, 105, 109, 120, 123, 155
Chrisjohn, Bob 29, 86, 87, 97
Christensen, Steve 57, 79
Christianson, Dennis 51
Christianson, Elaine 57
Christopherson, Al 29
Christopherson, Diane 57
Christopherson, Jo 64
Churchill, Barbara 62
Churchill, Diane 106, 112, 120
Churchill, Doug 63
Clark, David 29, 82, 70, 121
Clark, Ed 57
Clark, Jo 29, 99, 109
Clark, Mark 29
Cline, Sarah 66
Clausen, Linda 57
Clayman, Linda 63
Cless, Martha 57
Cobb, Carolyn 48
Cochran, Sharon 29, 109, 119, 124
Cocking, Jo Ann 29, 111, 115
Cocks, Doug 29, 84, 117
Coder, John 29, 75, 77, 84, 85, 96, 100
Coder, Ruth 57, 104
Codling, Tamia 66
Coe, Harry 63, 66
Cogswell, Gary 43, 94
Cohen, Judi 57, 124
Cole, Mike 30, 119
Collins, Cliff 64
Collins, Richard 53, 80
Conkling, Joan 62, 121
Constant, Virginia 64
Cook, Caren 30, 104, 109
Cook, Cheryl 30, 95, 111
Cook, David 57
Cook, John 57
Coombs, David 62
Coon, Gloral 53
Cooper, Don 66
Cooper, Martha 63, 116
Copple, Gail 57, 105
Corbin, Cliff 56, 86
Corbin, Fred 51
Corcoran, Jim 56, 74, 79, 85
Corn, Loretta 51
Cornman, La Lonnie 23
Corrie, Cathy 36, 104, 155
Corrie, Craig 63
Cosson, Sue 30
Costales, Mary Jo 56, 118
Countryman, Rosetta 64
Cowen, Jackie 63
Cowles, Sandy 124
Cowman, Johnny 30
Cox, Dough 63, 66
Cox, Mike 56
Cox, Sally 66, 67
Cox, Steve 51
Coy, William 56, 116
Craig, Steve 64
Cramer, Bob 62, 66, 117, 121
Cramer, Carolyn 51
Cramer, Natalie 56, 118
Cramlet, Karen 53
Crandall, Diane 62
Crandell, Susan 64
Cranston, Keith 106, 118, 119, 121
Crawford, Bill 63
Crawford, Coe Ann 64
Crawford, Judi 56
Creger, Martha 63, 116
Crist, Dick 30
Cronkhite, Kathy 30, 109, 111
Cronkhite, Rod 56
Crooks, Sharon 30
Crosby, Carolyn 51
Crosby, Donna 30, 107, 111
Cross, Ariel 56, 74, 85, 103, 117
Cross, Caren 66
Cross, Carol 103, 117, 119
Crouch, Susan 56, 105
Crowley, John 30, 95
Cruikshank, Don 30
Cruikshank, Joe 30, 97
Cunningham, Mike 81
Curtis, Gary 57
Curtis, Leon 30
Cutforth, Mike 64

—D—

Daffron, David 51, 119, 124, 125
Dailey, Ann 48, 115, 118
Dailey, Don 30
Dakan, Mike 51
Dalbey, Martha 62, 66, 67, 93, 121
Dalbey, Mary 30, 95, 99, 104, 108, 119, 120, 121
Daley, Stuart 51, 117
Daniel, Bill 56, 119
Daniels, John 56
Danzinger, Dee 56, 103, 120
Daughrity, Bill 23
Davis, Anne 51, 96, 97
Davis, Bill 51

pictorial index--continued

Davis, Bobbie 51, 118
Davis, John 63
Davis, Julie 30, 111
Davis, Marilou 51, 108, 118
Davis, Reynolds 45, 48, 103, 106, 113, 124
Davis, Sandra 51, 105
Davis, Terrence 53
Davisson, Linda 31, 105
Dawson, Steve 56, 120
Dayton, Cella 56, 104
Deal, Polly 31, 105
Dean, Shirley 31, 105
Decker, Diana 51, 106, 116
Del Prado, Bonnie 44
den Hartog, Dena 56
DeNio, Dennis 48, 100
Denny, Nancy 51, 97, 108, 119, 122
Denton, Charles 44
Deskin, Bill 66
Deskin, Jack 31
Deskin, Jill 56
Devine, Mary Beth 31, 109, 118
De Winter, Mark 22, 23
De Witt, Dennis 22, 23, 100
Dexter, Rosalyn 56
Dey, Richard 66
Dick, LaVerne 51
Dickey, Claude 31, 121
Dickson, Art 63
Dickson, Debbie 64, 117
Dickson, Suellen 63
Diehl, John 31, 82
Diehl, Mike 56
Diehl, Susie 66
Diemer, Lynn 66
Dillemuth, Fred 31, 38, 86, 87, 95, 98, 100, 121
Dillinger, Ray 56, 117
Dimmitt, Judy 56, 99
Dixon, Larry 56
Dockstader, Diane 23, 111
Doggett, Betty 51, 105, 108
Dolen, Louis 56
Doolittle, John 75
Dotson, Denny 66
Dotson, Terry 63, 67
Doty, Bob 118
Dowd, Sharon 53
Dowling, Rupert 51, 121, 124, 125
Downey, Robin 51, 102
Drain, Cecil 51, 121
Drew, Jerry 51, 106
Drew, Phyllis 66
Drew, Ray 62, 103
Druker, Barbara 31, 112, 155
Druker, Don 74, 56
Drum, Marian 31, 92, 109, 110, 112, 120
Drum, Pat 53, 110
Duckworth, Marvin 31
Duckworth, Robert
Duitch, Bobbie 66
Duitch, Denny 56
Dunham, Linda 63
Dunn, John 23
Dunn, Linda 56
Dunn, Liz 62
Dunn, Pete 31, 95, 100
Durey, Kay 51, 102, 104, 126
Durham, Carol 66
Dusenberry, Jim 31, 84
Dutter, Jeff 63
Duvall, Rick 48
Dwyer, Dave 23, 80, 81, 98
Dwyer, Jill Anne 105
Dyer, Donna 31, 109, 110, 111, 112

—E—

Early, Barbara 48, 105, 109
Easter, David 51, 103, 106
Eastman, Susan 51, 117, 119
Eberhart, Estelle 64
Eddy, Bob 51, 81
Edwards, Charles 64, 66
Efkamp, Marcia 56
Ehrhart, Dotty 56
Eide, Roy 48
Elbert, Susan 53, 124
Elder, Lana 64
Eldred, John 56
Eller, Tad 74
Ellerbrock, Jeff 64
Ellerhoff, Tom 56, 74, 82, 85
Elliott, Linda A. 56
Elliott, Steven 56, 117, 120
Ellis, Denny 31, 70, 75, 77, 88, 98, 100
Ellis, Judy 56
Emery, Kent 56, 74
Enabit, Cean Jo 53
Enga, Larry 31, 120
Engeldinger, Harvey 56
Engman, Natalie 51, 105, 124
Ensley, Elizabeth 51, 104
Epstein, Barb 62
Epstein, Sheila 64
Erickson, Dennis 53
Erickson, Karan 64
Erickson, Sue 31, 102, 104, 111
Erman, Etan 64
Erret, Mary Lynne 51, 105
Esch, Carla 48, 105, 108
Estell, Dick 63
Evans, Dave 64
Evans, Johan 31, 108
Evans, Pat 56
Evertsen, Kristyn 56, 120
Evertsen, Susan 64
Ewald, Bill 51, 103, 118, 119, 123

—F—

Fairbanks, Bill 31, 45, 96, 118, 119
Falco, Joe 64
Falk, Gary 53, 74
Farmer, Nelson 23
Farmer, Sally 64, 67, 121
Farmer, Sue 62, 66, 67
Farmer, Susan V. 56, 118
Farrell, Nancy 51
Fay, Marcia Jean 31, 93, 95, 109, 155
Feinberg, David 53
Feintech, Elaine 56, 124
Feintech, Sheri 53
Ferguson, Bill 31
Ferguson, Connie 63, 66, 121
Ferguson, Larry 56
Ferguson, Mary Jo 51, 105
Fernbach, Susan 62, 104
Ferrari, Richard 64
Ferris, Jean 56
Ferris, Jim 62, 121
Fessler, Ron 31, 121
Ficke, Barbara 56, 106
Field, Jack 52, 74
Finch, Kathy 64
Finch, Mike 64
Finnell, Carolyn 56
Fish, Jacquie 63
Fisher, Clair 31
Fisher, Linda 51, 104, 106
Fitz, Jim 56, 85
Fitzgerald, Mike 64
Fleenor, Marge 31, 104, 155
Fletcher, Gary 31, 70, 75, 78, 88, 97, 98, 121
Fletcher, Lynn 32
Flower, Donna 62
Foarde, Jeff 62, 67
Foarde, Jerry 51
Fogel, Bernard 64
Foglesong, Janice 32, 103, 113
Fones, Margaret 62, 66, 67
Foote, Shirley 56
Foreman, Carol 56
Forker, Alan 51
Foshe, Tim 32
Foss, Mary Ellen 32, 93, 99, 106, 108, 110, 112
Foster, Deanna 32, 95, 102, 119
Foster, Steve 56, 74, 81, 86
Frakes, Cheryl 63
Frankle, Katie 52, 104
Franquemont, Bill 32, 59, 70, 73, 86, 98
Frazier, Bob 82
Frederick, Pat 51
Frederick, Raymond 56, 103
Freed, Dick 32
Freeland, John 51, 80, 106, 117
Friedman, Alan 56
Friedman, Joan 56
Friedman, Mike 23
Friedman, Myrna 23
Friedman, Richard 56, 88
Frishberg, Judy 51, 105, 124
Froning, John 56
Frowick, Bonnie 23, 116
Fuller, Susan 64
Fuller, Tom 32, 110
Furbush, Barbara 51, 105, 110, 123
Furry, Linda 48
Fuss, Creighton 74, 79, 85

—G—

Gable, Jack 56
Gable, Lindsay 56, 85
Gaiser, Peggy 51
Gall, Martha 52
Gallagher, Jeff 56
Ganong, Mitzi 51, 105, 117
Gardiner, Dennis 57
Gardiner, Sandy 23, 111
Gardner, Gail 51, 101
Garretson, Vicki 56
Garrison, Gordon 32
Garsh, Barbara 56
Garton, Dale 56, 86, 117
Gaspar, Gustav 63, 123
Gates, Dianne 51, 108
Gates, Gary 32
Gatrel, Nancy 56
Gauer, Bill 44
Geisse, Martha 64
Geissinger, Dennis 57
Gentry, Roy 51
Geotes, Anna 51, 104, 120
Gerhardt, Polly 32, 89, 97, 101, 114
Gesme, Tom 52
Gettys, Pat 23, 99
Gibbs, Robert 63, 117
Gibson, Ben 103
Gibson, Diana 56
Gibson, Jan 32
Gilchrist, Pat 32, 108, 120
Gillam, Bobbie 52, 109
Gillespie, Jane 56
Ginsberg, Harlan 56
Gintzell, Donna 51
Gleason, Michela 32, 105, 155
Glick, Ed 32
Glidden, Anne 32, 95
Glomset, Carol 32, 102, 112, 119, 123, 126
Glomset, Leif 64
Gloshen, Garry 51
Glynn, Cindy 56
Godfrey, Chuck 51, 81
Goldman, David 32, 96, 106, 112, 119, 123
Good, Eloise 62, 66, 67, 121
Good, Nancy 63, 67, 117
Good, Sandie 62, 66, 67, 121
Goode, Linda 52
Goodenough, Phil 56, 127
Goodman, Grant 56, 74, 85
Goodman, Linda 56
Goodman, Ron 32
Goodwin, Diane 32, 111
Goss, Sue 63
Gould, Phyllis 64
Gower, Bill 75, 100
Grace, Nancy 56
Graham, Marilyn 32, 51
Grant, Mary Claire 32, 99, 102
Grant, Susan 51, 59, 89, 102, 105
Grauer, Sharron 56
Graves, Sharron 52, 109
Gray, Kent 48, 106, 118, 119
Gray, Larry 51, 59, 75, 86, 87
Green, Joy Lee 23
Green, Phyllis 51, 108, 116
Green, Sherry 63
Griffin, Gary 32
Griddin, Ruth 56, 116, 117
Griddin, Terry 52
Griggs, Thomas 51
Grimes, Sue 24, 30, 118, 119
Grise, Linda 64
Grogan, Ann 57
Grout, Don 48
Groves, Jean 32
Gruis, Phil 51
Grund, Judy 33, 105, 109, 124
Grund, Lois 33, 110, 119, 124
Grund, Patty 62, 66, 67
Grund, Rochelle 57
Gulsahin, Emel 64
Gunton, Diann 52
Guy, Lynda 51, 88, 101
Guyer, Carolyn 33, 107
Gwinn, Rich 51

—H—

Haakinson, Gwen 56, 105
Hadley, Judy 52, 105, 118
Haeberle, Jay 64
Haeberle, Mac 51, 120
Hagen, Chris 48
Hagen, Fritz 80, 81
Hagen, Jim 56
Hagen, Keith 52, 74, 79
Hahn, Kathy 33, 95, 103
Hakenholz, Carol 33, 119
Hale, Lucretia 51, 118
Hale, Nancy 101
Hall, Bill 33, 103
Hall, Carol 33
Hall, Linda 56
Ham, Dennis 56, 74
Hamborg, Susan 62
Hamill, Cheryl 52, 101
Hamill, Dennis 33, 123
Hamilton, Jim 57, 82, 117
Hamilton, Sally 33, 107
Hammond, Hugh 62, 121
Hancock, Nancy 33, 104, 108
Hancock, Pamela 64
Handford, Kaye 64, 66
Hanke, Barb 56
Hanner, Don 56
Hansen, Ann 51, 102
Hansen, Linda 56
Hansen, Norman 33, 106, 112, 113, 118, 119, 121
Hanson, Sonja 51
Hanson, Verlee 56
Hardy, Tom 64
Harmon, Ann 23, 111, 118, 119
Harnagel, John 52
Harper, Nancy 56, 118, 124
Harrell, Sandy 33, 107
Harris, Carolyn 51, 108
Harris, Craig 33, 80, 100
Harris, Eric 56
Harris, Karen 64
Harris, Kurt 52, 80
Harris, Patricia 56, 117
Harris, Rich 63, 67, 120
Harris, Steve 63, 67
Harris, Wayne 33
Hart, Kathleen 56
Haskins, Hap 56, 74, 81
Hatfield, Lon 33, 106
Hatfield, Lyle 51, 121
Hauschildt, Carol 56
Hausman, David 48
Havens, Paul 33, 106, 117, 120
Hawkins, Barbara 51
Hayden, Judith 64
Heaton, Candy A. 64
Heidel, Steve 56, 74
Heidel, Susan 33, 97, 101, 103, 155
Heiman, Barbara 56
Hein, Doug 62, 67
Hein, Jerry 56, 117
Heiny, Diane 51, 59, 122
Helgerson, Ole 64
Helphrey, Dennis 64
Hendershot, Ann 30, 56, 105, 120, 123, 124
Henderson, Bill 33
Hengesteg, Sue 64
Hermann, Cap 56, 74, 79, 88
Herndon, Phyllis 51, 118
Herring, Dick 56, 74, 85
Herring, Ed 48
Herron, Greg 56
Herron, Janet 52
Herst, Kenneth 33
Herwehe, Linda 64
Heskett, Dave 44
Hess, Sharon Kay 62
Hewitt, Sandra 34, 96, 97, 110
Heyman, Gary 34, 93, 94
Heyman, Jim 64
Hickerson, Ken 56, 81, 89
Hicklin, Mary 51, 104, 109
Hicklin, Tom 51
Hickman, Celia 56
Hicks, Gary 51, 117, 120
Hicks, Lydia 64
Hicks, Steven 64
Higgins, Malcolm 62, 121
Hildreth, Kay 34, 93, 105, 108, 155
Hill, Denny 56
Hill, Stephen 51, 106
Hill, Virginia 56
Hilliard, Lester 57
Hillman, Mark 48, 103, 106, 113
Hindorff, Joe 57
Hipwood, Richard 56
Hirstine, Richard 34, 82
Hise, George 34, 80, 100, 118, 119, 121
Hoak, Jim 74, 81, 89
Hobbs, Kay 34, 111
Hobbs, Sallie 57
Hobson, Pam 23, 111
Hobson, Pat 23, 111
Hockenberg, Sandy 34
Hodges, Jim 74
Hofbauer, Charles 64
Hofbauer, Judy 34, 107
Hoff, John 62, 121
Hoffman, Barbara 57
Hoffman, Fred 34
Hoffman, Tom 23
Hoffman, Mike 64
Hogan, Jeanne 51, 105
Hogan, Ralph 64
Holdgrafer, Denny 48
Holley, Caroline 118
Holliday, Bob 51, 70, 82, 98
Holliday, John 34, 70, 82
Holmes, Harry 51
Holmes, Linda 64
Holmes, Sandy 34, 115
Holst, Phyllis 104, 106
Holstad, Connie 55
Holt, Norma 51
Holt, Susan 34, 111, 115
Holtz, Carolyn 51
Holzworth, Karla 52
Holub, Jerry 62
Homann, Bill 50, 80
Hood, Connie 50, 105, 108, 155
Horka, Jane 34

pictorial index--continued

Horn, Chellney 34, 104, 109, 116, 117
Horner, Christine 50
Hoskinson, Cheryl 50, 105
House, Jim 85
Houston, David 106
Howard, Barbara 24, 107, 115, 118
Howell, Greg 65
Howell, Steve 63, 121
Hoyla, Kenny 63
Hubbirt, Mary Sue 57
Hudson, Pat 52, 105
Huebner, Garwood 65
Huebner, Jo Ann 62, 66, 121
Hufstader, Bill 65
Hughes, Connie 24
Hughes, Jim 52
Hughes, Mary 50, 88, 102, 104
Hughes, Pat 34, 114
Hull, Greg 55, 103
Hulten, Fred 50
Hultman, Jim 64
Hunter, Tom 34, 82, 100
Hurst, Joyce 34, 109, 110
Hurst, Karen 55
Hurst, Sue 34
Husband, Joyce
Hutchinson, Marilyn 34, 107, 116
Hyland, George 63

—I—

Illian, George 48
Indra, Barbara
Ingersoll, Paul 50
Inhofe, Douglas 64
Inhofe, Karolyn 35, 105
Irelan, Tom 55
Irving, Linda 65
Irving, Marcia 50, 109, 115, 118
Iseminger, Larry 65
Iverson, Thor 64
Ives, Sheri 55

—J—

Jackovich, Lyn 63
Jackson, Bill 62, 120, 121
Jackson, Carole 63
Jacob, Carol 55
Jacob, Jean 35, 106
Jacobs, Marie 48, 105
Jacobson, Judy 35, 104, 109
Jacobson, Mike 65
Jacobson, Ruth 50, 109
Jacobson, Stuart 50
Jahn, Nancy Lou 35, 107, 115
Jarrett, Carol 55
Jarrett, Dave 48
Jasman, Michael 50, 103
Jay, Karen 24
Jeffers, Marilyn 50, 109, 117, 118
Jeffers, Sharon 55, 109, 117
Jencks, Lynne 50, 109, 155
Jenkinson, Eileen 65
Jenkinson, Jo Anne 55
Jenkinson, Judi 35, 104, 115
Jennings, Jerry 55
Jennings, Terry 35, 117
Jensen, Barry 55, 106, 110, 116
Jensen, Paulette 50, 104, 106, 124
Jerrel, Louise 55, 109
Jerrel, Val 35, 109
Jester, Dick 62, 117
Jewell, David 50
Jewett, David 64
Johansen, Mary 24, 44, 111
John, Maurice 50, 75, 86, 87
Johnson, Bertram 48, 86, 103
Johnson, Beverly 56
Johnson, Carl 35
Johnson, Cynde 65
Johnson, Dick 35
Johnson, Erik 35, 110, 170
Johnson, Gary 48, 86
Johnson, Georgie 65
Johnson, Helen 50, 103, 104, 106
Johnson, James 64, 116
Johnson, Jeff 50
Johnson, Judy 35, 95, 108, 111, 170
Johnson, Madolyn 35, 101, 103, 116
Johnson, Paul 64
Johnson, Susan Julia 52
Johnson, Vivian 115
Johnston, Peggy 35, 102
Jolly, Polly 58
Jones, Edward 65
Jones, Janet Lynne 99, 101, 105
Jones, Kathy 35, 103, 109, 118
Jones, Larry 50, 117
Jones, Leon 35, 38, 111, 124
Jones, Ned 55, 74, 81
Jones, Paul 35, 106, 112, 113, 117
Jones, Randall 24
Jordan, Robert 55
Jorgensen, Julie 35, 119
Jung, Suzanne 35

—K—

Kacena, Bill 52
Kading, Linda 24, 111, 119
Kaestner, Sandra 55
Kagin, Rita 65, 66
Kaiser, Frank 55, 74, 86
Kalis, Miriam 55
Kallemyn, John 65
Karnes, Robin 65
Kaser, Melinda 65, 67
Kaser, Mike 35, 106, 112
Kaser, Pete 62, 121
Kaskimies, Marja 65
Kasten, Fritz 52
Kawamoto, Leslie 62, 67
Keck, Judy 55, 89, 105
Keller, Dwight 63, 117
Keller, Kaye 55
Kelley, Dennis 103
Kelly, Mike 58, 117
Kelly, Ronald Wolz 48, 86, 106, 117, 119
Kelso, Gary 64
Kennedy, Jacqueline 35, 111
Kennedy, John 50, 81, 106
Kent, Conrad 35, 86, 87
Kent, Judi 50, 109
Kent, Marcia 55
Kenworthy, Michael 55
Kenyon, Sandie 63, 66, 67
Kenyon, Sharon 50, 105, 108
Kern, Judy 55, 105
Kersbergen, Paulette 48, 105
Kesterson, Denny 50
Keyte, Barbara 50, 117, 118
Kiger, Mary Ellen 55
Kilgore, Katie 55
King, Cheryl 50
King, Chris 35, 105, 108, 118
King, Joan D. 50
King, Judy 50, 108, 109, 120, 155
Kington, Mike 62
Kinney, Douglas 65
Kintner, Michele 55
Kirfman, Jack 55
Kirk, Sherry 58
Kirkeby, Karl 35, 70, 82
Kirkman, Debby 50, 102, 105, 108, 124, 126, 155
Kirsner, James 50, 80, 127
Kitch, Mark 63
Klein, Charlotte
Klein, Donna 64
Klinefeldt, Lynn 55
Knapp, Mary 55
Knauth, Kathy 55
Knight, Steven 63
Knipp, Rita 35, 118
Kniss, Dick 44
Knowles, Karen 48, 124
Knudson, John 48, 82, 86
Koch, Anne 63
Koch, Judy 52, 105
Koll, Mark 35
Kolls, Patty 55, 105, 109
Kolls, Sandra 48, 105, 109
Koon, Claudia 36, 105, 109, 119
Korte, Nicole 55
Kovacevich, Dennis 55
Kowamoto, Leslie 121
Kreamer, Jim 52, 74, 79, 86
Krohn, Marijo 58
Kummer, Brian 65
Kuney, George 65, 120
Kurtz, Carolyn 36
Kuskulis, Dave 52

—L—

Ladin, Elaine 55, 105, 109, 112, 124
Laird, Marcia 55
Lakin, Linda 36, 108, 111
Lakin, Sue 50
Lamb, Alice 55
Lamb, Curt 26, 44
Lambert, Earl 36
Lambert, John 64
Lambert, Joy 50, 118
Lambert, Larry 62
Lancelotti, Larry 65
Landgren, Suzanna 58, 105
Landwher, Marge 50
Lanerak, Bob 63
Langer, Gai 55
La Pole, Rozanne 55
Largent, Dean 63, 120
Larson, Jim 55
Larson, Sallie 63, 66, 67
Laster, Nancy 64, 66, 67
Lau, Jan 50, 114
Lau, Pat 55
Lazell, Roxanne 36
Leader, Pat 36
Le Cocq, Annette 36, 95, 105, 109, 111, 155
Le Cocq, Chris 55, 105
Lee, Emma Jane 50, 115
Lee, Hank 50
Lee, Linda 36, 115, 118
Leeper, Jim 36
Leeper, Pat 62
Lehman, Bill 55, 74, 82, 85
Lehman, Gerald 50
Leibow, Larry 48
Leibow, Mike 55
Leifson, Phyllis 36, 103, 106, 112, 117
Lein, Betty 65
Lein, Bruce 36, 75, 78, 84, 100
Leinen, Dottie 55
Lemons, Jeanette 65, 117
Lemons, Judy 63
Leonard, Jackie 55, 104
Levine, Carolyn 55
Levine, Dave 24, 125
Levine, John 48, 82
Levine, Sherry 36, 107, 111
Levine, Wally 24
Lewis, Judy 50, 108
Lewis, Mary 64
Lewis, Prill 50
Lewis, Susan 65
Libby, David 36, 82, 95
Liddle, David 50, 80, 103
Lilly, Steve 55, 74, 79, 84
Lindel, Xenda 36, 109
Lindhoff, Steve 50
Lindholm, Marilyn 55
Lindman, Marilyn 124
Lindquist, Judy 55
Lipson, Marilyn 62
Liter, Donna 48, 107
Little, Barbara 36, 115, 116, 117
Little, Rae 55, 104
Lockard, Fred 55, 120
Loifer, Avi 65
Lonning, Pam 62
Lorence, Janne 65
Lorenz, Kathy 55
Lovejoy, Dave 63, 121
Lovejoy, Joan 66, 120, 124
Lowe, Jeff 36
Loy, Karen 36
Lozier, Carolyn 30, 48, 59, 102, 122
Lozier, Dick 55
Lozier, Mary Ann 48, 88, 102
Luett, Nancy 55
Lundahl, Ann 36, 96, 97, 114, 119
Luthe, Edwina 24, 105, 111
Luthe, Fred 36, 70, 121
Luther, Dianne 55
Luther, Judy 65
Lutjen, Kay 52, 100, 104, 124
Lynch, Margaret 55
Lynch, Mike 50
Lynn, Sandra 50, 124, 125
Lynner, Tom 52
Lyon, Linda 30, 101, 103
Lyons, Tony 55

—M—

MacDonald, Diane 24, 115
MacDonald, Dennis 55
Mack, Jean 36, 95, 109, 119
Madden, Sue 50
Mager, Donald 36, 103, 112
Mager, Wynell 55, 105, 109
Maher, Judy 63
Manon, Jerry 62
Manthos, George 36, 82
Mantz, Bob 55
Mapel, Lynnda 36, 101, 114
Marcon, Jon Ann 52
Maris, Rich 50, 80, 86, 87
Marks, Joe 55
Marks, Susan 64
Marsh, Dave 55
Martin, Connie 55, 117
Martin, Ethel 58
Martin, Janis 55, 116
Martin, Judy 67
Martindale, Claudia 36, 64
Mason, Janet 36, 109, 111
Mason, Rich 74
Mastin, Judy 24, 96, 111
Mathes, Rich 22, 24
Matheson, Jack 48
Matheson, Steve 55, 85
Mattern, John 37, 121
Matulef, Judi 48, 105, 124
Matz, Judy 52
Maucks, John 65
May, Charles 48, 66, 97
Mayer, Jeff 65
Mayfield, Mary 55
McCaffrey, Bob 37
McCammond, Frank 44
McCarthy, Mary 44, 94, 105
McClain, John 50, 70, 73, 75, 76, 86, 98
McClatchey, Dennis 55
McClary, Connie 62
McCleary, Bill 63
McClelland, Bob 55, 106, 117
McClure, Bill 58
McClusky, Millane 62
McCollum, Carol 63, 67, 116
McCollum, Tom 50, 88
McComb, Laurie 65
McConnell, Micheal 55, 116
McCormick, Kathy 55
McCoy, Jim 64
McCrea, Diane 55
McCulloch, Mike 55, 106, 113, 120
McCurnin, Dave 63
McDanel, Ronald 55
McDanel, Shirley 37
McDevitt, Michael 37, 120
McDonald, Michelle 63
McFarlin, William 55
McGill, Kathie 55
McIntosh, Sallye 62
McKendrick, Jim 118, 121
McKenna, Rosemary 48, 117
McKenzie, Gary 58
McLain, Joyce 50
McLaughlin, Donn 50, 106
McMartin, Mickey 37, 101
McMaster, Nancy 55
McMichael, Mary 55
McMullen, Steve 50, 103
McMurray, Tom 50
McVay, Carrie 50
McVay, Jim 37
McWilliams, Don 63
Mead, Steve 52
Meade, Willene 55, 117
Meek, Pat 50
Mefferd, Jim 50
Meffert, Mary Ann 37, 93, 107, 120, 155
Melcher, Bob 55, 74
Meneough, Mary 37
Meneough, Tom 55, 74
Merical, Charles 50
Merkel, Ann 64
Merret, Sandra 55
Merrett, Sally 55
Merritt, Jeanne 55
Messenger, Steven 65
Messenger, Taffy 65
Messerli, Mary 63
Methlie, Ray 37
Meyer, David 58
Meyer, Judy 37, 107, 108
Michael, Jim 58
Mikesell, Mary 50, 108
Milbourn, Jim 37, 106, 112, 121
Miles, Bob 37
Miller, Annette 37, 108, 118
Miller, Bruce 49, 80
Miller, Clinton 49, 106, 113
Miller, Joan 118
Miller, Judy 55
Miller, Larry 37, 106, 113, 117, 121
Miller, Linda 52
Miller, Muriel 62
Miller, Ruth Ann 55
Milligan, Carol 37
Mills, Kathy 55, 109
Mills, George 48
Mills, Juanita 37, 106
Minnis, Charlene 54
Misbach, Scott 54, 74, 85
Mockus, Carol 37, 52, 94
Mohler, John 52
Monson, Martha 115
Montgomery, Mickey 37, 42, 45, 70, 96, 97, 98, 112, 118, 119, 121
Montgomery, Terry 54, 84, 119
Montgomery, Tim 54, 74, 84, 118
Mooney, Barbara 52
Mooney, Rosemary 54
Moore, Alyce 63
Moore, Chuck 38, 70, 75, 78, 85, 96, 97, 98, 100, 121
Moore, Jane 54
Moore, John 63
Moore, Margie 63, 67, 121
Moore, Nancy 38, 109, 117
Moore, Perry 54
Moore, Virginia 38, 109
Moorehead, Jim 54, 82
Moreland, Peggy 49
Morgan, Anne 54
Morgan, Jane 62, 66
Morgan, Jerry 65
Morgan, Larry 38
Morgan, Pat 54
Morgan, Richard 62, 67
Morgan, Sue 38
Morgan, Warren 54, 81
Moriarty, Jim 54, 74
Morris, Pat 50, 115
Morris, Wes 54, 118

Morrison, Jon 54, 103, 116, 127
Morse, Dave 58
Morse, Genevieve 48
Morton, Sandra 54
Moser, Mary 38, 109, 119, 121
Moss, Terry 54, 74, 85
Moul, Rob 54, 74, 79, 86
Mountain, Mary Lea 38, 99, 102, 104, 112, 119
Mowen, Bob 48
Mowen, John 38
Mowen, Mary 24
Muell, Beth 49
Muell, Cathie 62, 66, 67, 121
Muell, James 65
Mulder, Zonnie 38, 101
Mull, Jerry 62
Mullenberg, Greg 54
Munzenmaier, Janet 22, 24, 111, 119
Murphy, Bill 38, 115, 116
Murphy, Carolyn 54
Muse, Sue 65
Musgrave, David 49, 120
Mustard, Margie 38, 119
Myers, Bob 54
Myers, Steve 24, 25, 54

—N—

Nash, Mary Ann 52
Neal, Linda 62, 67
Neeson, Alice 49
Neff, Scott 62, 66, 121
Neidig, Frank 49, 106
Neiman, Don 54, 74
Neiman, Richard 48, 81, 106
Nellis, Stephen 24
Nelson, Cherie 49
Nelson, Dan 38, 45, 118, 119, 126
Nelson, Jane 54, 117
Nelson, Kay 49, 105, 108, 116
Nelson, Toni 48
Nemecek, Jim 24, 70
Nemirousky, Rita 54
Neufeld, Barbara 38, 109, 110, 155
Neufeld, Bob 38, 86
Newburgh, Susan 38, 108
Newgaard, Tom 49
Newland, Jeff 64
Newman, Ed 62, 66
Newsome, Jon 38, 82, 83
Nicholl, Bruce 49, 86, 103
Nichols, Candy 54, 124
Nicholson, Carolyn 54
Nicholson, Charles 38
Nicol, Jeanie 38, 95, 109, 111
Niffenegger, Mark 49, 106
Nighswonger, Nina 105, 117
Nisbet, Bob 54
Niswander, Dona 65
Nixon, Paul 49, 84, 103, 113
Nixon, Ron 44, 48, 84
Noel, Michele 65
Norman, Barby 63, 116
Norman, John 38
Norris, George 54, 74, 86
Northup, Tom 48
Noss, Mary 54
Novak, Diane 54
Noyes, Peter 58
Nulph, Barry 49

—O—

O'Brien, Jim 39, 95, 120, 124
O'Brien, John 48
O'Brien, Rudy 64, 66, 127
Oden, Nancy 49, 118
Ogden, Judith 52
Olchoff, Georgia 49
Oldt, Kenneth 65
O'Leary, Tom 52
Olsen, Mark 64, 117
Olsen, Roger 39
Olson, Meredith 39
Olson, Susan 54
O'Neill, Barbara 64
Orcutt, Jim 52, 74, 103
O'Reilly, Faith 49, 101, 103, 123
Osborn, Carol 65
Osborn, Jan 48, 105, 124
Osterholtz, Emily 54, 89, 103
Osterholtz, John 38, 121
Ostrem, John 65
Overstreet, Gary 65
Owens, Jan 52, 103, 109
Owens, Pat 44
Oxenford, Jo Ann 63
Oxenford, Joyce 65

—P—

Pabst, Bill 54
Parrott, Dennis 74
Patten, Mike 39
Patterson, Jim 49, 82
Patterson, Kaye 54, 109
Patterson, Lynne 63, 66
Paul, R. Doug 54, 86
Paul, Larry 52, 80
Paulson, (Marsha) Ann 54
Payne, Lisle 39, 82, 88, 93, 94
Payne, Tom 62, 66, 67, 117
Payton, John 65
Peacock, Suzanne 116, 117, 118, 119
Pearl, Sheila 65, 67
Pearlman, Gordon 48, 106, 113
Pearlman, Mollie 54, 117
Pearsall, Mary 30, 39, 97, 99, 102, 104, 119, 122
Pearson, James 54
Pearson, Sallie 54, 105
Pelger, Barbara 62
Perisic, Patty Ann 49, 116
Perkins, Diane 48, 107
Perkins, John 49
Perkins, Russell 65
Pershing, Steve 39
Peterson, Bob 54
Peterson, Brian 39, 93, 106, 110, 112
Peterson, Carole 54
Peterson, Gielda 49, 109, 118
Peterson, Jay 14, 39, 45, 117, 121
Peterson, Jim 65
Peterson, Linda 39, 109, 119
Peterson, Sue 49, 105, 108, 109, 123
Peterson, Sylvia 54
Petit, Joan 48, 99, 105
Petsel, Carol 54
Petty, Carol 63
Petty, Gail 65
Pfantz, Sharon 39
Phillips, Beth 49, 105, 118
Phillips, Bob 49, 80
Phillips, David 58
Phillips, Elaine 39, 105, 108, 118
Phillips, Janet 54, 102
Phillips, Maynard 39
Pidgeon, Linda 39, 105, 111, 155
Pidgeon, Sally 24, 94, 111
Pierce, Frances Ann 39, 118
Pierce, Mary 52
Pillars, Susan 39, 114
Pinegar, Judy 62
Plott, Ellen 62
Pollock, David 65
Pomerantz, Jeri 49, 62, 67
Pomerantz, Leslie 104, 109, 120
Pope, Barbara 54
Porter, Jean 49, 99, 102
Poster, Pat 49
Povall, Lynn 54
Powell, Nancy 54
Powell, Watson 64
Powers, Dennis 49
Pratt, LeRoy 49
Prehm, Sara 49
Preston, Diane 119
Prewitt, Steve 49, 121
Pritchard, Janet 50, 104, 108
Pritchard, John 39
Prouty, Bill 39, 45, 118, 119, 126
Prugh, Bob 62, 66, 120
Prugh, Shirleyann 52
Prugh, Susan 39, 92, 105, 106, 112, 119
Puffer, John 54, 81
Punelli, Frank 50, 89
Putnam, Linda 50
Putnam, Mary Ann 54

—Q—

Quinn, Gary 39, 117, 120

—R—

Rabe, Liz 50, 105
Rabe, Rick 54
Rae, Diane 39, 117
Rae, Margaret 62, 66, 117
Ragan, Suzanne 50, 105, 108, 111, 120
Raines, Thomas 54
Ralston, Carol 50
Ramsey, Ann 65
Ramsey, James 50
Ramsey, Vivian 50
Raney, Carol 65
Randol, Sandra 39
Ransom, Dave 24, 70, 82, 83, 94, 121
Rausch, Peggy 54
Rawson, Tom 40
Reace, Richard 63
Reace, William 54
Reames, Tim 63
Reed, Diane 48, 105
Reed, Janet 48
Reed, Jinx 54
Reed, Linda 63
Reed, Martha 54
Reed, Ralph 50
Reed, Thomas 40, 45, 70, 75, 76, 86, 98, 100, 121
Reed, Tommy 65
Reedquist, Dick 50, 113
Reese, Bill 127
Reichardt, Scott 44, 80, 81
Reid, Steve 40
Renner, Chuck 63, 67
Renner, Rey 62, 67
Retherford, Joan 62
Retherford, Carolyn
Reynolds, Carolyn 54, 104
Rhodes, Bob 85
Rich, Franklin 65
Richards, Carmen 54, 104
Richards, Don 50, 75, 84, 100
Richards, Pat 40, 111
Richards, Roy 48, 186, 187
Richardson, David 64, 127
Richmond, Daniel F. 65
Rickers, Judy 62
Riddle, Larry 54
Riemenschneider, Bill 40, 52
Riemenschneider, Roscoe
Riggs, Art 62, 66, 67, 121
Riggs, Norman 54, 74, 79
Riley, Rod 65
Riley, Suzanne 62
Ripka, Ilse 40, 103, 123
Risdon, Jane 50, 102
Rishworth, Bob 40
Risken, Mike 65
Rissien, Mike 54, 121
Ritchey, Brian 54, 103
Rittenhouse, Mark 54
Robbins, Judith 40, 111
Roberts, Charles 40, 92, 98, 106, 112
Roberts, Jay 26, 40, 70, 75, 76, 79, 86, 96, 98, 100, 121
Robertson, Carl 70
Robertson, Ellen 40, 105
Robinson, Gayle 54, 105, 125
Robinson, Jack 54, 74, 82, 86
Rockwell, Mark 64, 127
Rodine, Tom 52
Roebken, Kirk 50
Rollins, Bruce 65
Romig, Linda 65
Rose, Penelope 54
Roseland, Judy 50, 104
Rosenberg, Elaine 48, 155
Rosenberg, Fred 65
Rosenberg, Steve 54, 74, 86
Rosenblatt, Gerald 40, 106, 121
Rosenblatt, Mike 50, 103, 106, 121
Rosenfeld, Carolyn 50, 104
Rosenthal, Linda 62, 67, 121
Rowe, Judy 54
Rowe, Linda 65
Rowell, Jim 65
Rowles, Jerry 24, 100
Royer, Ronald 86
Ruben, Brent 54, 113
Rubin, Bobbi 40, 101, 114, 119
Rubin, Ronnie 40
Ruby, Bob 40, 86, 87
Ruckman, Judith 54
Ruckman, Mary 50
Rusch, Fred 117
Rush, Gayle 63
Russell, Janice 54
Russell, Mary 40, 92, 94, 112
Rutherford, John 113
Rutherford, LaDonna 54
Rutman, Gail 40
Ryan, Tom 40, 84
Ryen, Cindy 50
Ryen, Doug 50

—S—

Sakata, Reba 40, 108, 112, 123, 155
Sams, Donna 58
Samuelson, Gary 54, 116, 117
Sanburg, Jan 40, 95, 101, 111
Sanburg, Ken 50
Sanders, Joan 40, 108, 115
Sands, David 50, 103, 106, 113, 124
Sands, Martha 54
Sarsfield, Ronald 54
Sayre, Donald 50, 116
Sayre, Keith 48, 103, 106
Sayre, Mike 54, 74, 79, 84
Scalise, Dave 54, 85
Scanland, Cheryl 54, 104
Schakel, Leonard 54, 82, 86, 87
Schandorff, Peter 63
Schandorff, Terry 40, 70, 79, 96, 97, 98, 100, 122
Schenk, Gerda 40, 103, 108
Schlachtenhaufen, Sally 62, 103
Schmalfeldt, Dara 40, 103
Schmidt, Chris 50
Schmidt, Danielle 54
Schmidt, Lawrence 24, 94, 109, 124
Schmied, Jim 52, 74
Schnell, Kent 50
Schuchat, Marty 62, 67, 117, 121
Schultz, Jennie Rae 65
Schultz, Steve 41
Schulz, Sandra 50, 59
Schulz, Marijo 50
Schumann, Linda 54
Schwab, Karen 41, 94
Schwartz, Susan 50, 105, 108
Schweiker, Tom 54
Schweikhard, Cathy 54
Schwertley, Marc 54
Scott, Michael 20, 50
Scott, Oliver 50
Scudder, Earl 41
Seaburg, Betsy 41, 45, 92, 94, 104, 108
Seidenfeld, Rich 50
Seiler, Ortrun 54, 103
Seitz, Susan 50, 105, 106, 118
Selindh, Donna 44, 48
Sells, Dick 50
Semple, Alfred 52, 74
Severson, Ron 25, 70, 72, 100
Seyb, Paul 54, 117
Seyphol, Ed 50
Shadur, Nicki 41, 89, 95, 104, 155
Shaeffer, Carole 50, 105
Shaeffer, Joan 101
Shafer, Doug 50
Shane, Mary 61, 121
Shapiro, Joan 63
Shattuck, Jim 49
Shaw, John 54, 74, 79, 85, 100
Shay, Dennis 49, 80
Sheesley, Vivian 54
Sheldon, Doug 49, 85
Shelley, John 49, 103
Shepard, Susan 54
Sheraden, Dick 49
Sherin, Betty 63, 67, 116
Sherin, Melanie 41, 102, 104, 108, 119
Sherman, Carol 54
Sherman, Jim 121
Shnurman, Ben 63, 117
Shoop, Barb 54
Short, Mel 41, 80, 81, 96, 119
Short, Paul 54, 81, 118
Shortly, Elinor 25
Shotwell, Rebecca 66
Shouse, Bob 52, 82
Shrere, Lu Raye 49, 102
Shuman, Elizabeth 48, 105, 109
Shuman, Jim 62, 66, 67, 103, 121
Shuman, Lee 63, 66
Shurtleff, Meredith 54, 104
Siegel, Nancy 54
Silberman, Lana 41, 105, 114
Silio, Delores 64
Simon, Gus 65, 66
Simon, Joan 49
Simonson, Janet 54
Simpson, Eddie 65
Singer, Sherry 25, 111
Small, Jeri 49
Smith, Alan 49
Smith, Barry 25
Smith, Bill 58, 117
Smith, Bruce 64, 117, 120
Smith, Chris 118
Smith, Gwen 41, 107, 118
Smith, Howdy 53
Smith, James 41, 111
Smith, Jan 53
Smith, Jane 53
Smith, Jeff 53
Smith, Joyce 65
Smith, Judy (JR. HIGH) 65
Smith, Judy (JAN. '60) 25
Smith, Kathleen 65
Smith, Linda 48, 107
Smith, Sandra 65
Smith, Sharyl 49, 101, 104
Snider, Georgeanne 53
Snow, Nelson 64
Snyder, Sherry 41, 111, 118, 119
Somerville, Richard 63, 117
Sorenson, Skip 53, 74
Southern, Loren 62, 166
Sparland, Nadine 48, 99, 101
Speers, David 65
Spencer, Steve 25
Sperry, Eldon 41
Speth, Sue 53
Spohn, Sandy 53
Spooner, Gary 53
Spotz, Jennie Lou 66
Spotz, Bill 70, 82, 83
Springer, Sherry 53

Spry, Dave 41
Spry, Susan 53
Spuzello, Ed 25
Staehli, Sharon 53
Standefer, Joan 65
Stark, Ann Marie 48, 108
Stark, Nancy 53
Stark, Skippy 49, 82
Starke, Ginger 64
Starn, Kathy 49, 104, 118
Stebbins, Derry 49
Stebbins, Ricky 53, 117
Steele, David 41
Stephen, Fred 41, 70, 96, 112, 121
Stephens, Jane 49, 97, 102, 104
Stephenson, Betty 20
Steves, Jerry 49
Stewart, Sally 64
Stewart, Sarah 58
Stickler, Linda 65
Stoker, Joy 49, 101
Stoneking, Sharon 25, 92, 104, 108
Storey, Judy 53, 104, 109
Stouffer, Dave 127
Strauss, Linda 53, 106
Streyffler, Larry 53, 103
Strickler, Bill 62
Striggles, Ted 41, 70, 72, 80, 86, 96, 97, 112
Strobach, Bill 53
Strobach, Mary 29, 41, 93, 115, 117
Strobel, Tim 53, 74
Strober, Charlene 41, 99, 101
Strohbeen, Joy 49
Strohbeen, Jerry 67
Stull, Gary 48
Sudkamp, Linda 41
Sullivan, Charlotte 49, 104
Sullivan, Frank 62
Sullivan, Kay 25, 44, 111, 119
Sutcliffe, Margaret 25, 110, 112
Sutton, Sally 49, 62, 120
Swain, Mary 65
Swanson, Bob 49
Swanson, Jack 53, 74
Swanson, Sally 53, 118
Sweger, David 41, 117
Switzer, Nan 49
Synhorst, Bob 64, 116
Sypal, Steve 53

—T—

Tabach, Brian 49
Taft, Marion 53
Taft, Robert 65
Taggart, Bob 41, 95
Taggart, Peter 64
Talbot, Betsy 49, 103
Talcott, Dick 41, 86, 87
Tallman, Dick 49, 89
Talty, John 53
Tappen, Dana 53, 104
Tappen, Diane 65, 66, 67
Taube, Linda 62
Taylor, Fergus 49, 89
Taylor, Jane 49, 109
Taylor, Jerilyn 63
Taylor, Judy 49
Taylor, Kathy 53
Taylor, Sally Jo 41, 96, 97, 101, 109
Tedamin, Jim 120
Teraberry, Denny 41
Tesdell, Don 53, 81, 120
Thomas, Phil 48
Thompson, Alice 53
Thompson, Bill 64
Thompson, Conrad 25
Thompson, Fielda 52, 113
Thompson, Jim 53
Thompson, Patience 48
Thompson, Pete 49
Thornton, Jerry 53, 74, 79, 98
Thornton, Tom 42, 70, 100, 121
Thorpe, Gary 49
Throckmorton, Gail 25, 49
Throckmorton, Hance 65, 66
Throckmorton, Terri 22, 25, 96, 110, 115
Thurston, Connie 64
Thurston, Jeff 62
Thurston, Kent 49
Tidrick, Virginia 63
Tiedeman, Jim 53
Tigges, Sandra 42
Timmins, Leslie 63
Timmins, Sydney 49, 101, 105, 109, 115
Tinsley, Marilyn 53
Tobis, Sharon 42, 101, 105, 109, 115, 123
Torrez, Dave 49
Torstenson, Marjorie 62
Torstenson, Tom 62, 67
Trantham, Mary 49, 115
Travis, Ann 65
Triplett, Jim 42
Truitt, Kon 63
Trump, Marilyn 42
Turaer, Vicki 65
Turner, Art 22, 25, 81, 96
Turpin, Sandra 63, 67
Twedt, Barbara 65
Tyer, Pat 53
Tysdal, Dottie 42, 107, 118, 119
Tyscling, Brad 42

—U—

Ullem, Ben 53, 74, 85, 112, 118
Ullem, Diane 48, 101, 105, 119
Ultang, Linda 42, 104, 195
Unsderfer, Jan 30, 42, 122, 199
Urban, Ted 53, 82, 83
Urban, Tim 53, 82

—V—

Vaile, Chuck 25
Vaile, Christy 52, 101
Vanderwaal, Cheryl 53
Van Deventer, Herb 62, 67, 103
Van Dorn, Vicki 52
Van Dyck, Donnaree 42
Van Gilder, Bob 42, 53, 106, 113, 121, 195
Van Nada, Mary 49
Van Orsdel, Bill 70
Van Vleet, Phillip 65
Vaughan, Patricia 53, 106
Veatch, Jim 49
Veenstra, Glenn 52
Vestrem, Rosemary 42, 111, 118
Vierling, Lew 42, 94
Vlack, Scott 42
Voight, John 65
Von Brauchitsch, Ruth 49
Vox, Vicki 42, 103, 112

—W—

Wade, Alan 65
Waggoner, Rickey 53
Walden, Judy 42, 108, 111
Walker, Blake 49
Walker, Rod 53, 86, 87
Walker, Pat 53
Walker, Paula 63, 116
Walker, Steve 63
Walker, Suzanne 25, 108, 111
Wallace, Joan 53, 105, 106
Wallace, Karen 42
Walters, Arthur 58
Wampler, Bob 53, 117
Wandling, Cheryl 48, 107, 116
Warddrip, Corky 42
Wardlow, Dayle 64
Warren, Jan 49
Warren, Jane 64, 116
Warren, John 121
Warren, Susan 53, 65
Warrington, Frank 49, 84, 85, 121
Warrington, Nancy 63, 67, 116
Waterbury, Douglas 53, 74, 79, 85, 100
Waters, Richard 53, 79
Watrous, George
Watson, Jim 53, 86
Watson, Robert 65, 82
Weaver, Kathy 62, 66, 67
Weber, Pam 25, 102, 111, 119
Wegele, Deanna 62, 103
Weible, Kenneth 63, 120
Weinberg, Julie 42, 92, 101, 112
Weiner, Miriam 43, 106
Weir, Diane 53
Welch, Ronald 66
Wellman, John 43, 70
Wellman, Martha 65
Wells, Bill 53, 74, 86
Wells, Rita 62
Wells, Russell 53
Wench, Marilynn
Wendt, Marilynn 49, 116
Wengler, Buzz 53, 74, 79, 86
Wert, Loretta 53
Wessel, Jim 53
Wessels, Robert 65
West, Patty 63
West, Sally 49, 118
West, Tim 53
Westergard, Jo 30, 52, 59, 99, 122
Weston, Steve 49
Westphalen, Claudia 49, 59, 115
Wett, Carol 109
Wheatcraft, Sue 25, 94, 111
Wheeler, Gary 63
Wheeler, Jane 43, 107
Whinery, Doug 49
Whisler, Ardelle 43, 108, 111, 117
Whitaker, Speedy 59
White, Allen 59, 121
White, Barbara 62
White, Bob 80
White, Christie 43, 105, 108, 118
White, Clyde
White, Dick 48, 82
White, Pat 53
White, Ramona 117, 118
Whitley, Susan Kay 49, 109
Wiese, John A. 48
Wiese, Michael 52
Wignall, Sharon 63
Wilcox, Opal 43, 101, 107, 108
Williams, Betsy 63
Williams, Clark 43, 121
Williams, Jane 49, 95
Williams, John 53, 82, 103
Williams, Jerri 49
Williams, Sherri 48, 107
Williams, Sue 64
Williams, Vicki Jo 43, 109, 111, 115, 116, 119
Willis, Terry 48, 107
Wilson, Bruce 65
Wilson, Carol 119
Wilson, Jane 53
Wilson, Jim 53
Wilson, Martha 25, 119
Wilson, Mary 117, 118
Wilson, Mel 25
Wilson, Mollie 49, 118
Wilson, Wally 43
Wimp, Jim 49, 117
Winberg, Nancy 43, 111
Wingert, Mike 82, 117
Winkel, Carolyn 49
Wisdom, Mary 65
Wisdom, Virginia 53, 109, 110
Wishman, William 48
Wise, Cindy 53, 118, 155
Wissler, Judi 43, 105, 108, 120, 123, 155
Witmer, Sally 38, 43, 115, 122, 155
Witt, Carol Sue 53, 105, 117
Wittmack, Art 65
Woelki, Charles 44
Woelki, George 43, 103
Wolf, Betty 53, 117
Wolf, Joleen 49, 101, 104
Wolfe, Jim 53
Wolf, Raymond 49
Wolfe, Steve 43, 98, 112, 123, 125
Woltz, Dave 43, 59, 82, 84, 121
Woltz, Linda 53
Woltz, Nancie 63
Womacks, Margaret 53, 105
Wood, Doug 53, 74, 79, 86
Wood, Sandy 53
Woodard, Tom 43, 45, 118, 119, 124, 125
Woods, Bill 62
Woods, Bob 43, 86
Woods, Joan 49, 116
Woolley, Mary 64
Wright, Annette 49
Wright, Chere 63, 120
Wright, Pam 49, 109
Wright, Patti Lynn 53, 118
Wright, Richard 43
Wright, Viki 65

—Y—

Yale, Maxine 117
Yale, Nancy 63, 117
Yamamoto, Judy 49, 104, 108, 118
Yazman, Maria 63
Yoshida, Carole 48, 108
Young, Bob 70, 75, 84, 100
Young, Delores 62
Yule, Tom 49, 84, 100

—Z—

Zagel, Joel 49
Zegel, Stan 53, 103
Zeller, Bonnie 53, 122, 155
Zeller, Mary 43, 155
Zeller, Nancy 43, 99, 104, 119
Zimmerman, Mary 53, 103
Zimmerman, Pam 62
Zingerman, Jackie 65
Zox, Alan 62, 67
Zuber, Nancie 53, 104
Zuber, Peter 65

Autographs

Autographs

YOUNKERS
"Satisfaction Always"